The Tiger

1957

6

Russell Memorial Library
Saint Paul's College
Lawrenceville, Virginia

ST. PAUL'S
POLYTECHNIC
INSTITUTE
FOUNDED 1888

Russell Memorial Library
Saint Paul's College
Lawrenceville, Virginia

Digitized by the Internet Archive
in 2018 with funding from
LYRASIS and LYRASIS Members

https://archive.org/details/tigerthe1957stpa

Russell Memorial Library
Saint Paul's College
Lawrenceville, Virginia

THE TIGER OF 1957

ST. PAUL'S POLYTECHNIC INSTITUTE

Lawrenceville, Va.

DEDICATION

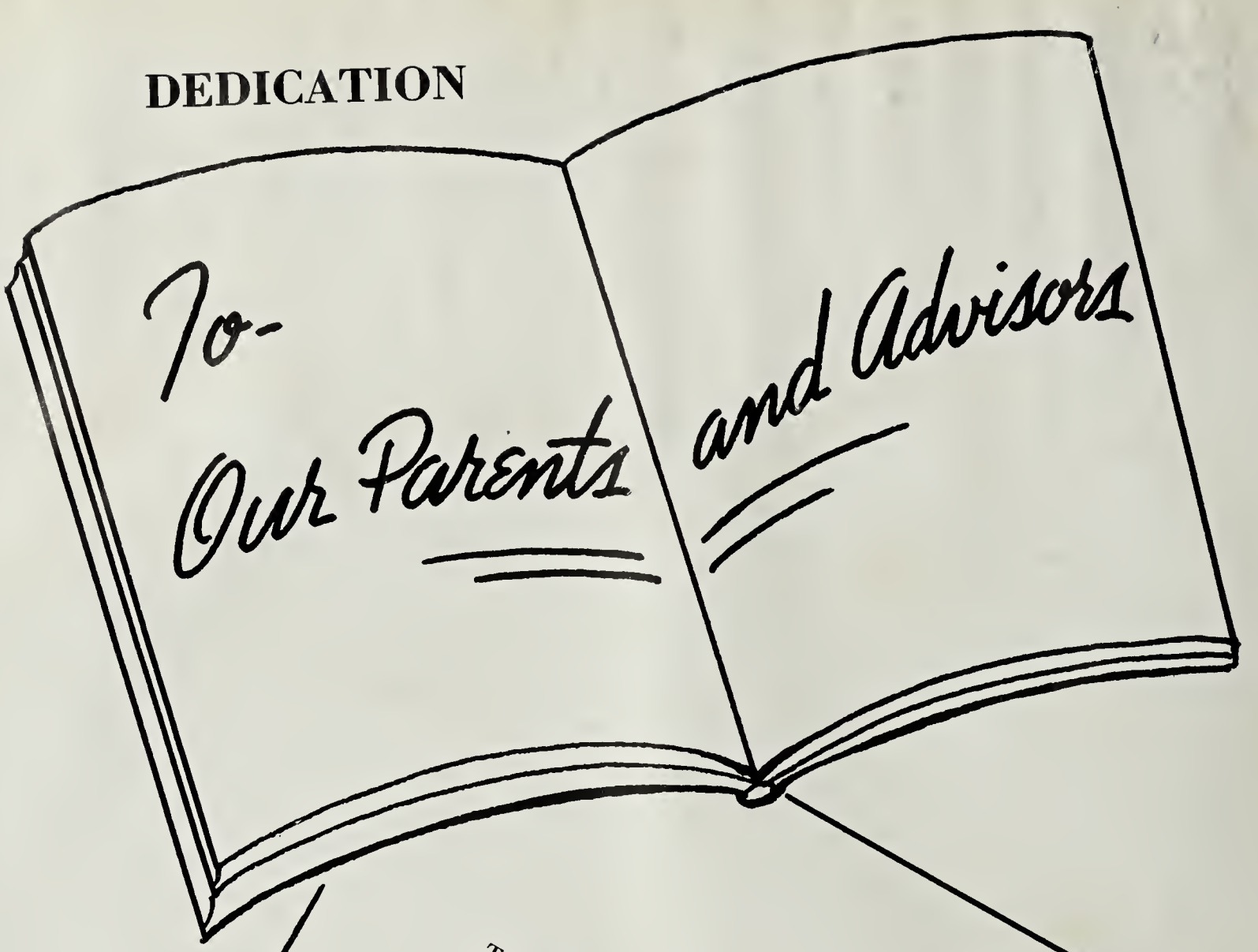

To those who have made possible for us this voyage of four years, we, the class of 1957, dedicate this book.

Dear Parents and Advisors, we sincerely love thee for the many kind words and deeds you have expressed in our behalf.

May the love of God be with you as you go about your way guiding others as you have guided us.

Then let us leave you saying
words which often start,
All the tender feelings,
that come when hearts must part.

Frank L. Johnson

Foreword

Dear St. Paulites and Friends:

We have endeavored to present to you a picture of the functions and of the activities of our beloved Alma Mater for the school year 1956-57.

This eventful year has been one that we will never forget; however, when these memories become as vague as a whisper, we shall turn these pages, and with a wistful smile reminisce together.

The Editor

PRESIDENT

EARL H. MC CLENNEY

HOME OF THE PRESIDENT

A MESSAGE FROM THE PRESIDENT

TO: THE MEMBERS OF THE 1957 GRADUATING CLASS

Dear Friends:

I am aware of the many problems you have encountered in producing this Yearbook and I commend you for the intelligent approach to the solution of those problems. In the years ahead this Yearbook will serve as a source of information and also a reminder of your experiences at your Alma Mater.

As I view the world situation today—the frustrations, conflicts, and tensions, both at home and abroad—I recognize more than ever the need for college graduates with a background of Christian education and understanding, with a desire to serve humanity, and with the courage to act. It is my hope that each one of you is such a person. Saint Paul's expects you to be such a person and has therefore tried to develop you to meet this challenge.

As you turn these pages in the years ahead and as you recall your college life, please do not forget Saint Paul's. You must always remember because Saint Paul's will never forget you.

With best wishes for your success, I am

Sincerely yours,

Earl H. McClenney

President

AN ACADEMIC PROCESSION

ADMINISTRATION, PERSONNEL AND FACULTY

Dr. Earl H. McClenny, President

Mrs. Parker, Secretary to the President

Dean H. A. Taylor and Secretary, **Miss M. Cunningham**

Library Staff—**Mrs. McClenny, Miss Dunn** and **Mrs. C. White**

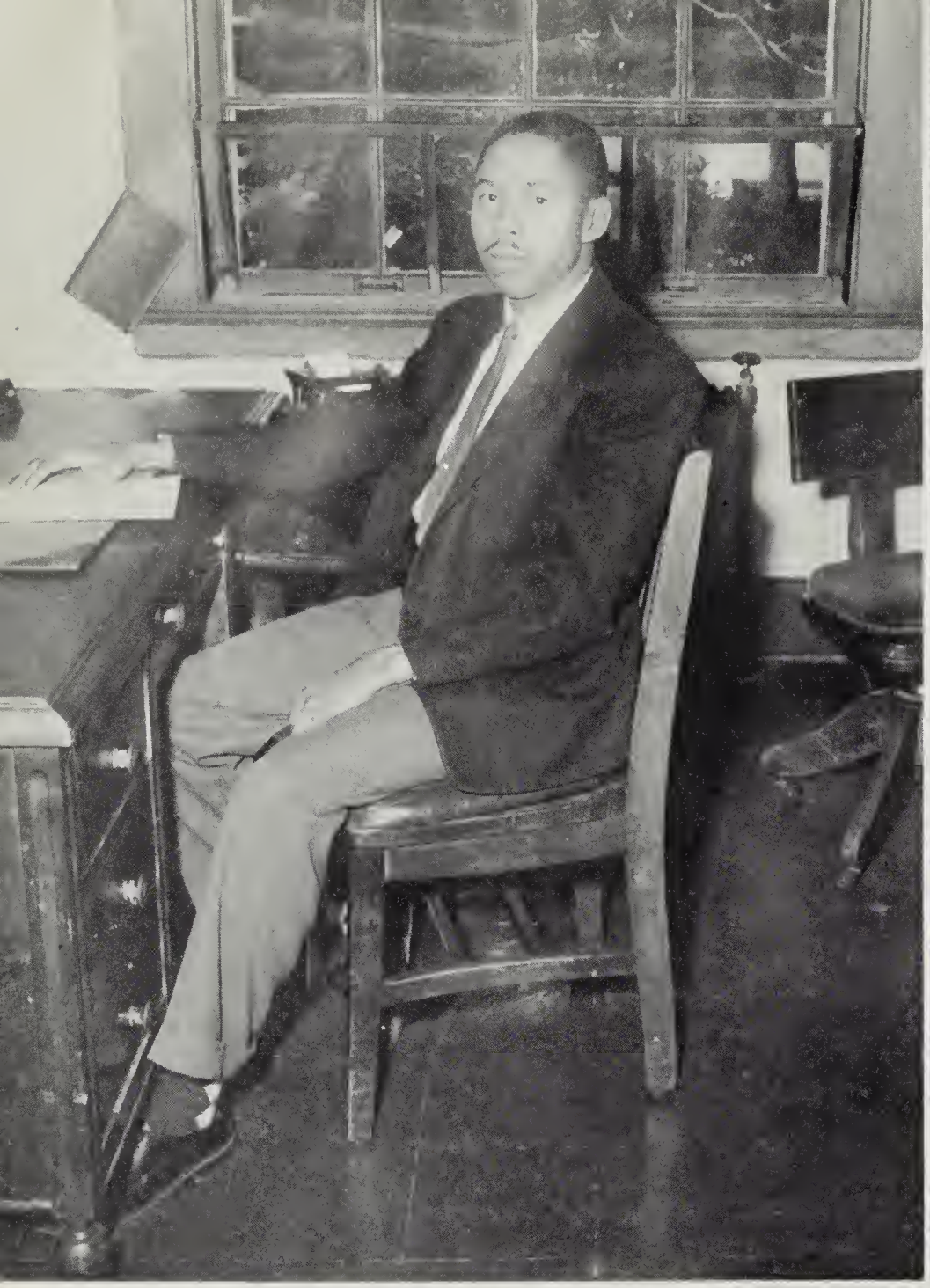

Mr. Clyde Vaughn, Cashier

Mrs. Lucy Colendar, Secretary

Mr. Frederick Patterson, Bookkeeper

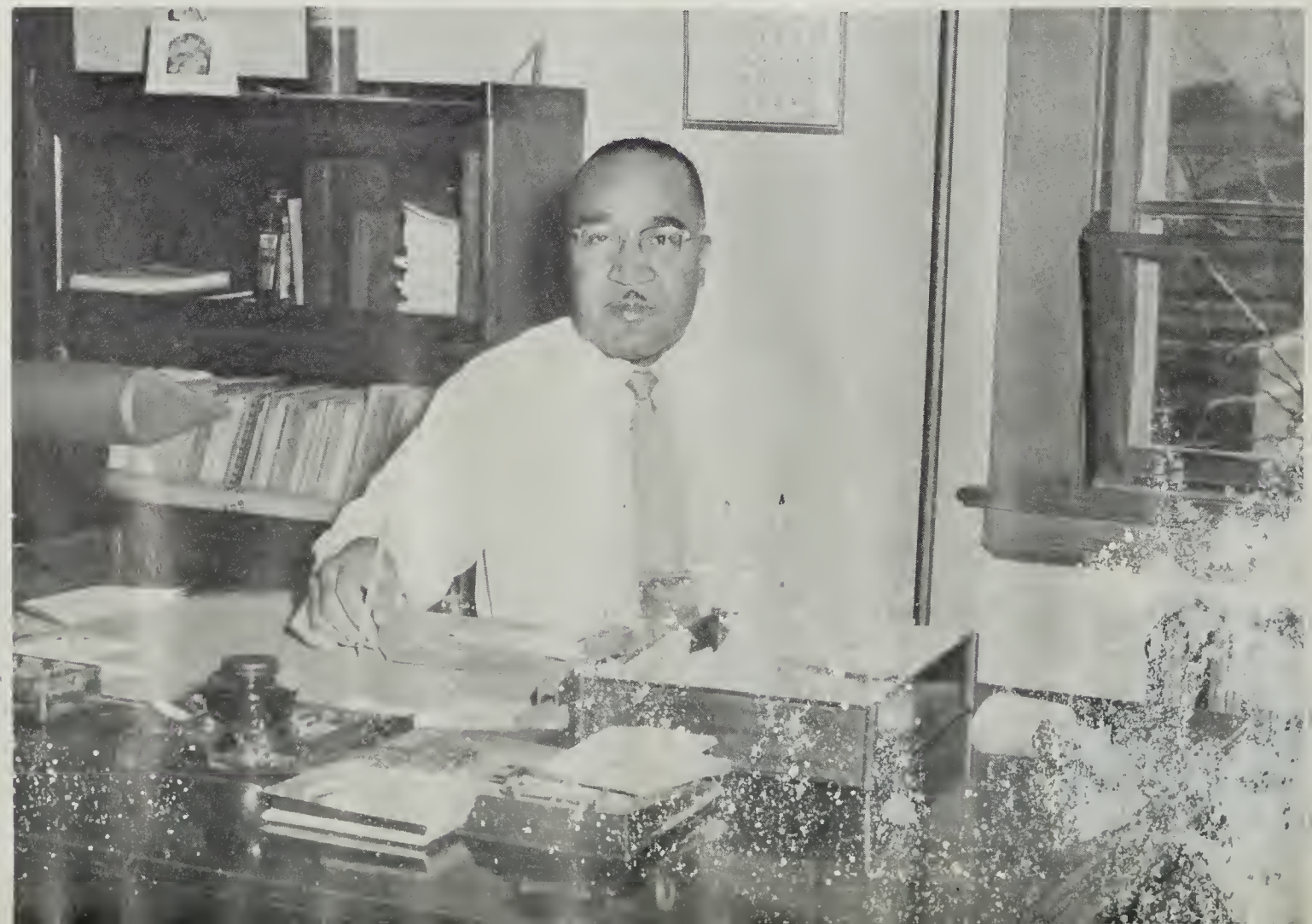

Mr. T. H. E. Jones
Registrar

Mrs. Gloria Lee
Secretary

Mrs. Nannie B. Robinson
Secretary

Miss Rosa Clark
Registered Nurse

Mr. Edward I. Long
Dean of Men

Rev. A. H. Easley
Chaplain

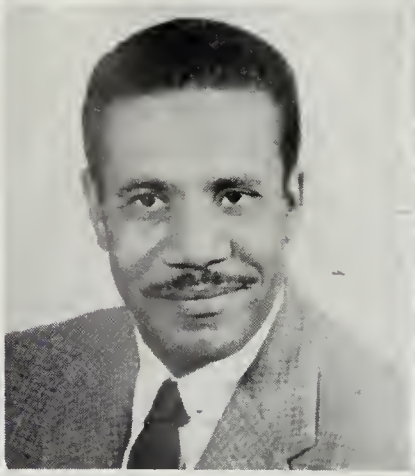

Miss Jugurtha Younger
Assistant Dean of Women

Mr. Louis Taylor
Assistant Dean of Men

Mrs. Naomi B. Harrison
Dean of Women

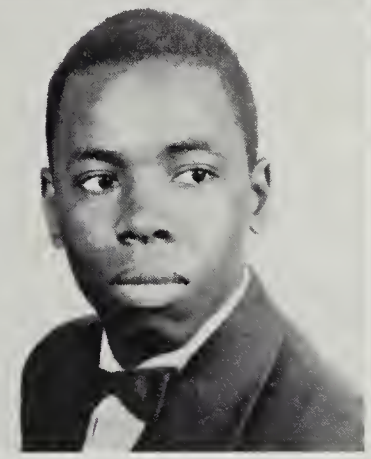

Mrs. Gertrude Taylor
Elementary Education

Mr. Roland Allison
Music

Mr. Scott Williams
Art

Mrs. Pearl Smith
Math

Miss Jeanette L. Cole
English

Mrs. Elizabeth Johnson
Business Education

Miss [illegible] Meredith
[illegible] Education

Mr. William Whitehurst
[illegible]

[illegible] L. King
[illegible]logy

Mr. Harold Witten
Science

Dr. R. R. Adams
Science

Mr. N. E. Brown
Science

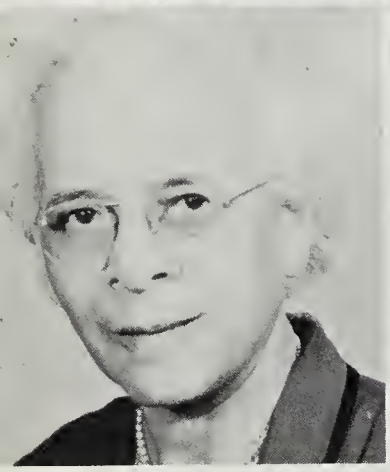

Mrs. J. D. Whitehead
Home Economics

Mrs. Queen P. Boyd
Home Economics

Miss Ella E. Parker
Physical Education

Mr. Edward Lacey
Physical Education

Mr. Joseph Thompson
Athletic Director

Mr. Henry Thurman
Director Of Industrial Education

Dr. Theadora R. Boyd
Romance language

Mr. R. Alan Bryant
Industrial Education

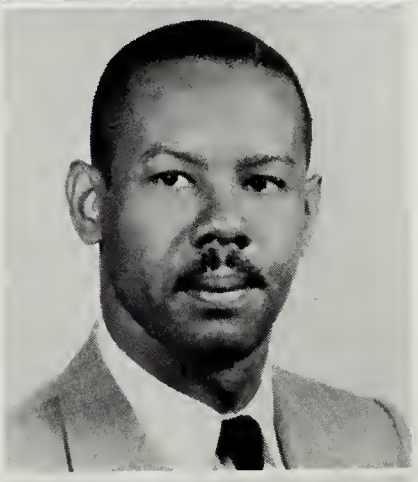

Dr. George Robinson
Political Science

Mr. Rossie Johnson
Industrial Education

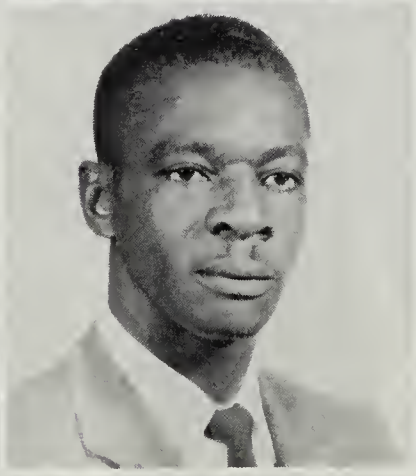

Mr. A. Augustus Holback
Industrial Education

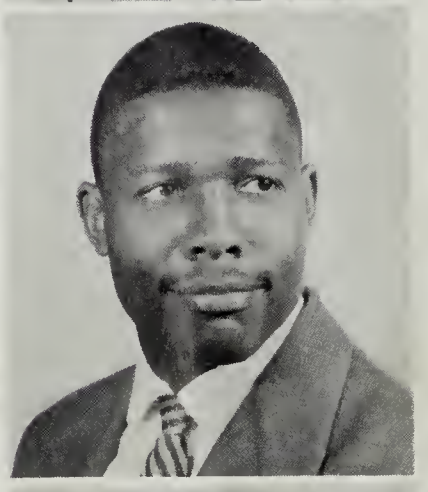

Mr. Thomas Law
Industrial Education

Mr. Henry Boyd
Industrial Education

Mr. Ashur Maddrex
Campus Grill

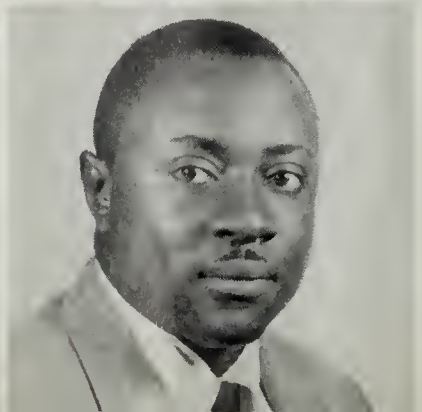

Mr. William Boone
Industrial Education

CLASS OFFICERS

Clarence Brodnax, President; Sarah Gibson, Secretary; Constance Lambeth, Ass. Sec.; Hazel Brice, Treasurer; Della Suckins, Business Manager; Willie Underwood, Vice President.

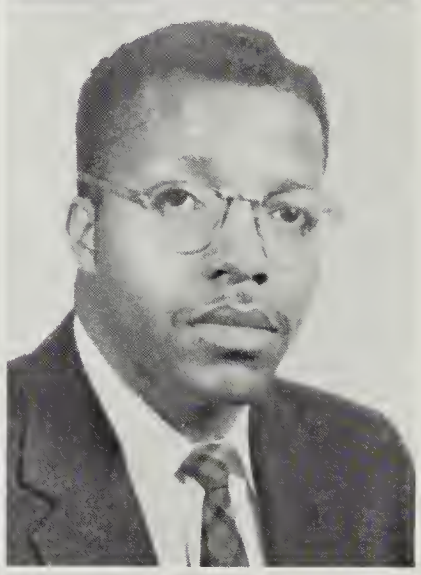

SENIORS

ALICE ASHLEY.....Industrial Education
Choir.

LOTTIE BARTLEY.....Elementary Education

MERRVIN O. BARTON.....Industrial Education
"Sarge"
Omega Psi Phi Fraternity.

SHAKESPEAR BLAND.....Industrial Education
Dramatics.

FREDDIE W. BLUE.....Industrial Education

MABLE R. BOOTH.....Elementary Education

DOUGLAS L. BOWMAN.....Industrial Education
Kappa Alpha Psi Fraternity.

HAZEL L. BRICE.....Business Education
"Baby Snooks"
FBLA; Advisory Council; Yearbook Staff; Sigma Gamma Rho Sorority; Dramatics; Church School Teacher; Class Officer.

CLARENCE W. BRODNAX.....Social Science
"Speedy"
Student Council; Class Officer; Football; Omega Psi Phi Fraternity; Varsity Club; Yearbook Staff; Track Manager; Basketball Manager; Interfraternal Council.

ANNIE B. BROWN.....Home Economics
"Baby Doll"
Church School Teacher; FTA; Art Club; Home Economics Club.

MARGARET M. BROWN.....Elementary Education
"Margie"
Dramatics.

JUANITA BURKE.....Home Economics
"Nitzy Bell"
Choir; Home Economics Club; Church School Teacher.

NANCY BURWELL.....Elementary Education

ARBELLE C. CHARITY.....Home Economics
"Sherry"
Home Economics Club; Altar Guild.

LOUIS CLAYTON.....Elementary Education

MARY B. COOPER.....Elementary Education

FRANCES COURTNEY.....Elementary Education
"Franny"
Delta Sigma Theta Sorority; Dramatics.

MABEL DOWNING.....English

NONA V. EDMONDS.....Elementary Education
FTA; Art Club.

CARLTON S. EDWARDS Jr.....Elementary Education
"Buzzy"
FTA.

WALDEN C. EVANS.....Industrial Education
"Red"

WALLACE N. EVANS.....Industrial Education

FLOYD G. FIELDS.....Social Science
Omega Psi Phi Fraternity; Basketball; Student Council; Interfraternal Council; Varsity Club.

GEORGE FERGUSON.....Business Education

CARL B. FORD Jr.....Industrial Education

RICHARD GAFFIN.....Industrial Education
"Richie"
Dramatics; Kappa Alpha Psi Fraternity.

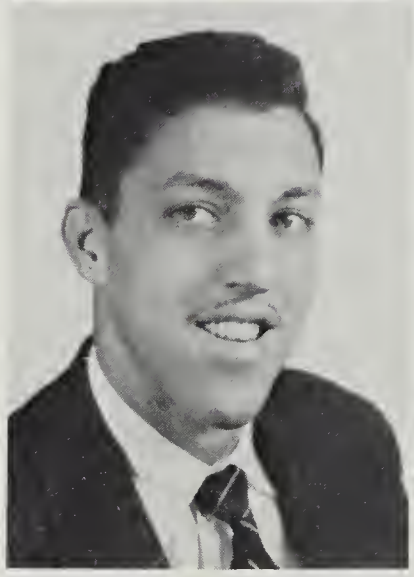

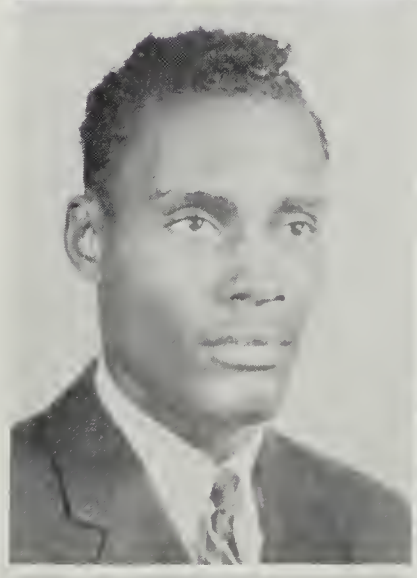
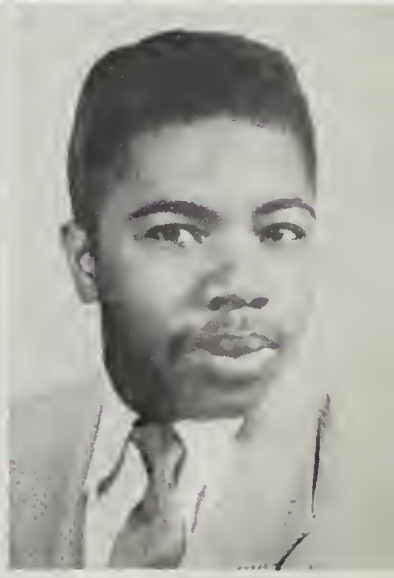

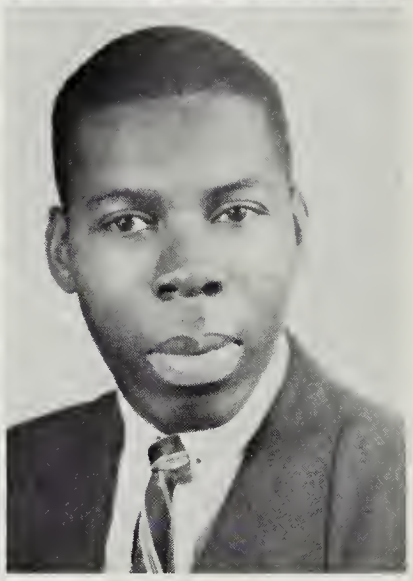
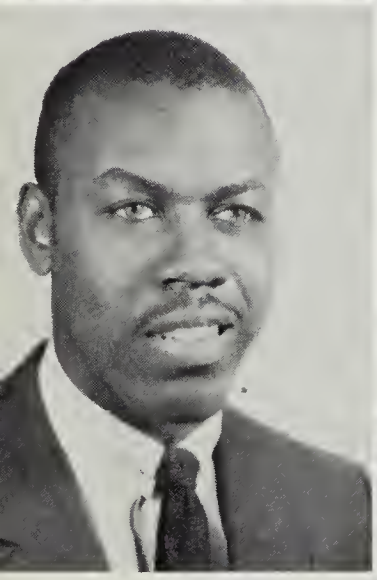
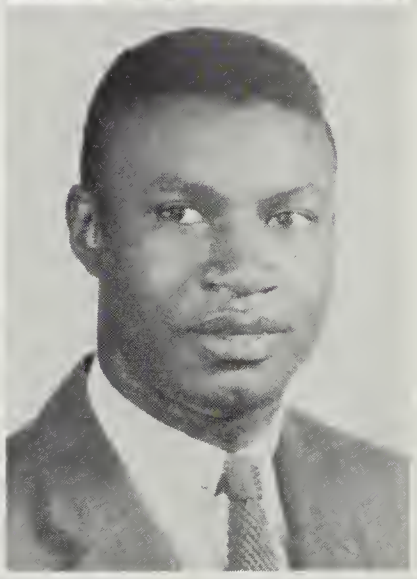

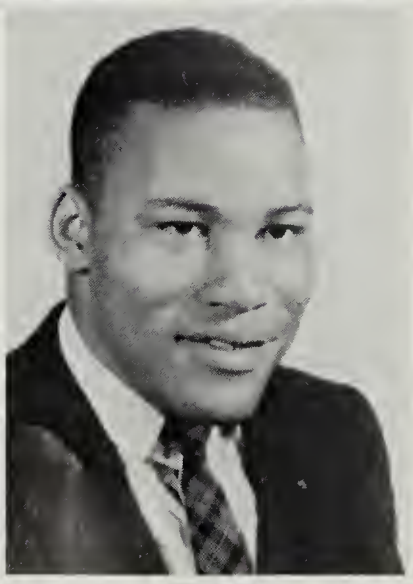

SENIORS

SARAH I. GIBSON.....Business Education
Alpha Kappa Alpha Sorority; FTA; FBLA; Advisory Council.

LILIETH G. GRIFFIN.....Social Science
"Lil"
Art Club; Dramatics; Cheering Squad; FTA; Alpha Kappa Alpha Sorority.

WILMER S. GROSS.....Home Economics
"Fats"
Advisory Council; Home Economics Club; FTA.

AUGUSTUS HARMON.....Elementary Education
"Gus"
Alpha Phi Alpha Fraternity; FTA; Yearbook Staff; Student Council; Art Club.

JOHNSON W. HARMON.....Industrial Education

JAMES R. HARRIS.....General Science
"Jim"
Omega Psi Phi Fraternity; Choir; Science Club.

JAMES O. HARRIS.....Industrial Education

SAMUEL T. HARRIS.....Industrial Education
"Zuni"
Lampados Club; Choir; Football; Track.

BEAMON P. HAYES.....Industrial Education
"Pee Wee"
Omega Psi Phi Fraternity.

SHIRLEY HOLCOMB.....Elementary Education
"Hokey"
FTA; Church School Teacher; Delta Sigma Theta Sorority.

MARY C. HOSKINS.....Elementary Education
"Dap"
FTA; Alrar Guild, Advisory Council; Church School Teacher.

ALVIN HUBBARD.....Industrial Education

ROSE A. HUDGINS.....Elementary Education
FTA; Art Club; Advisory Council; Church School Teacher.

AMOS E. HUMPHREY.....Industrial Education

EMMA HUNTER.....Elementary Education
"Gerald"
Yearbook Staff; Dramatics; Art Club; FTA; Church School Teacher.

CLARABON ISLEY.....Elementary Education
FTA.

BENJAMIN D. JOHNSON.....Elementary Education
"Ben"
Choir.

JUANITA JOHNSON.....Elementary Education
FTA.

PATRICIA D. JOHNSON.....Elementary Education
"Pat"
FTA; Church School Teacher; Art Club.

FRANK L. JOHNSON.....Elementary Education
FTA; Choir; Omega Psi Phi Fraternity.

JAMES T. JOHNSON.....English

ELAINE C. JONES.....Elementary Education
FTA; Church School Teacher; Dramatics.

CONSTANCE W. LAMBETH.....Business Education
"Connie"
FBLA; FTA; Delta Sigma Theta Sorority.

SAM R. LENOX.....Industrial Education
"Rip"
Omega Psi Phi Fraternity.

SYLVESTER MACK.....Business Education
"Syl"
FBLA; FTA; Student Council; Choir.

ALFREDA E. MACKLIN.....Business Education
"Freda"
Aur[illegible]; FT[illegible]

SENIORS

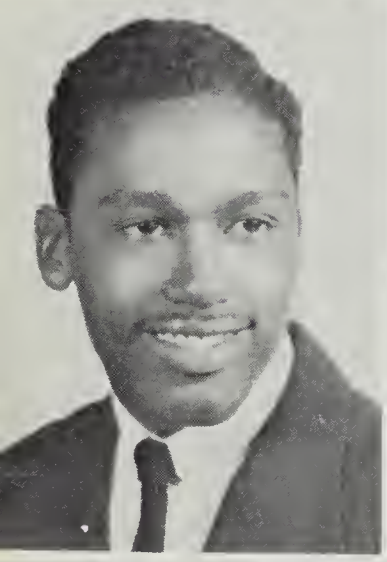

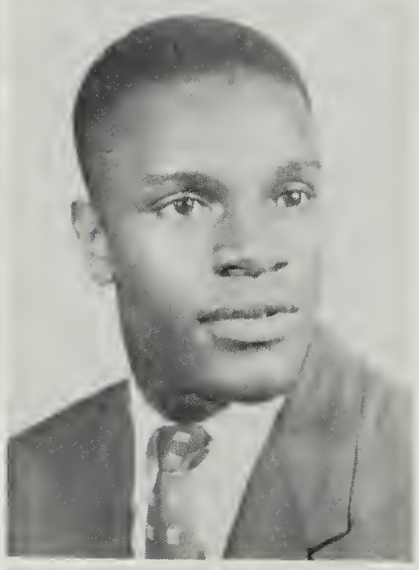

SENIORS

ELVIN L. MACLIN.....Mathematics
"Mack"
FTA; Aurora Club.

MAE W. MALLORY.....Elementary Education
FTA; Art Club; Church School Teacher; Advisory Council.

MELVENA Y. MALONE.....Home Economics
Interfraternal Council; Advisory Council; Yearbook Staff; Home Economics Club; Alpha Kappa Alpha Sorority.

NELLIE MANGRUM.....Elementary Education

HENRY S. MOSS III.....Industrial Education
"Jim"
Scroller Club.

GEORGE W. J. McLAUGHLIN.....Elementary Education
"Kid"
FTA; Dramatics; Choir; Varsity Club; Football; Yearbook Staff; Alpha Phi Alpha Fraternity.

SHIRLEY J. OLIVER.....Home Economics
"Shirl"
Home Economics Club; Dramatics.

ROBERT H. PLEASANT.....Business Education
"Bob"
Editor, Talisman; Alpha Kappa Mu; Student-Council; Track Team; Baseball Team; Student Christian Association; Tutorial Staff.

GLENDOLA PONDEXTER.....Elementary Education
"Glennie"
FTA; Art Club; Advisory Council; Dramatics.

SYLVIA E. POLLARD.....Social Science
"Half-Pint"
Advisory Council; Yearbook Staff; Alpha Kappa Alpha Sorority; Interfraternal Council.

SANDY POWELL.....Industrial Education

CHARLES N. PRINCE.....Elementary Education
"Porky"
FTA; Art Club; Track Club; Football; Trainer, Intra-mural Basketball.

ANNICE M. RAY.....Home Economics
"Little Angel"
Church School Teacher; Dramatics; Art Club; Choir; Yearbook Staff; Home Economics Club.

ARMESIA REID.....Elementary Education
FTA; Choir.

ADELAIDE W. RICE.....Elementary Education
FTA.

RUSSELL H. RICKS.....Elementary Education
"Brezzie"
FTA; Choir; Student Christian Association; Yearbook Staff.

BARBARA ROBERTSON.....Industrial Education
"B. R."
Delta Sigma Theta Sorority; Industrial Club.

MARGINE ROBINSON.....Elementary Education
"Jeanie"
Art Club; FTA; Aurora Club.

WILLIAM W. SCOTT.....Industrial Education
"Scottie"
Student Council; Omega Psi Phi Fraternity; Editor-in-Chief, Yearbook Staff. Alpha Kappa Mu; Interfraternal Council.

EARL SHELTON.....Industrial Education
Varsity Club; Tennis; Basketball; Yearbook Staff.

PEARL L. SMALLS.....Home Economics
"Earth Angel"
Home Economics Club; FTA.

SARAH E. SMITH.....Elementary Education
"Sack"
Art Club.

VIVIAN J. SPENCE.....Elementary Education

WILBUR C. SPENCER.....Industrial Education
Omega Psi Phi Fraternity.

HELEN STOKES.....Home Economics
"Little Bit"
Advisory Council, Home Economics Club; FTA.

DELLA M. SUCKINS.....Mathematics
Sigma Gamma Rho Sorority.

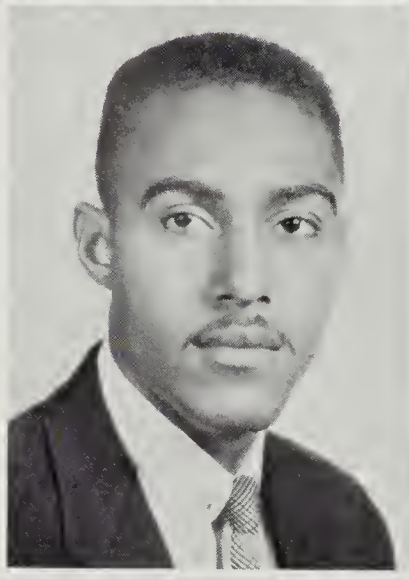
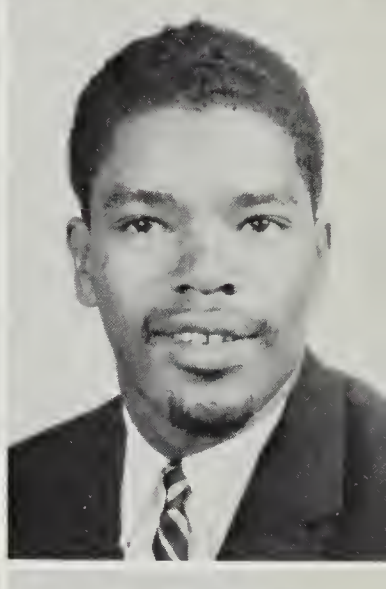

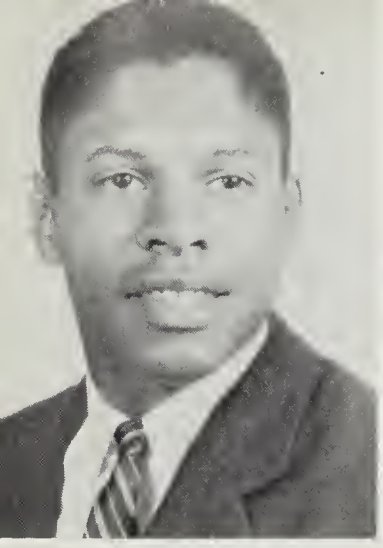
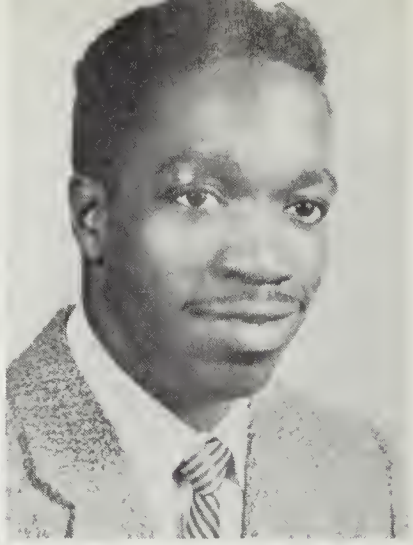
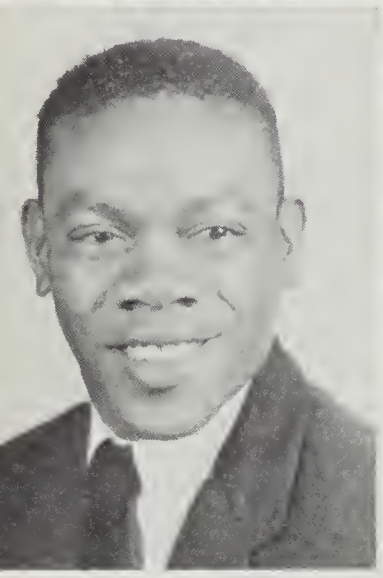
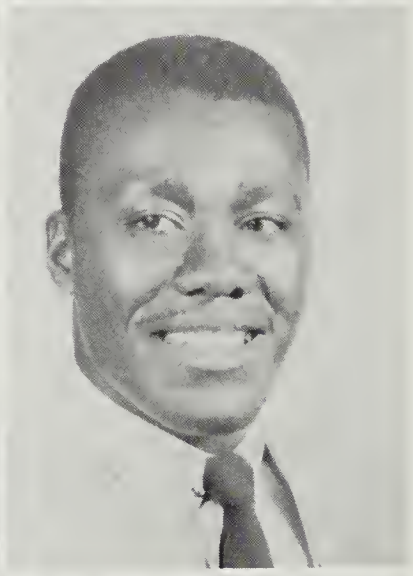

SENIORS

ALVIN J SYDNOR.....Industrial Education
"Zerb's"

JAMES E. THOMAS.....Industrial Education

JOHN G. TUCKER.....Industrial Education
Omega Psi Phi Fraternity; Football.

WILLIE J. UNDERWOOD.....Social Science
"Bill"
Omega Psi Phi Fraternity; Choir; Football; Varsity Club; Student Council; Science Club.

EVA M. WARREN.....Elementary Education

MILLIE WARREN.....Elementary Education
FTA.

BARBARA WILLIAMS.....Elementary Education
"Sparkie"
FTA; Delta Sigma Theta Sorority; Alter Guild.

GLADYS A. WILLIAMS.....Home Economics
"Bay"
Choir; Home Economics Club; FTA.

MAGARET WILLIAMS.....Elementary Education
"Little Willie"
FTA.

MARILYN WILLIAMS.....Elementary Education
Dramatics.

OPHELIA WILLIAMS.....Tailoring

JERRY A. WINDLEY.....Elementary Education
"Choo-Choo"
Co-Captain, Football Team; Co-Captain, Baseball Team; Track Team; Varsity Club.

JOHN WRIGHT.....Elementary Education
"Basketball"
FTA; Yearbook Staff; Talisman; Acolyle.

CLASS POEM

PARTING

When day is quickly ending
And night's long shadows come,
We often count our blessings
And many things left undone.

Our task is never ending,
Our victory so far,
But we will keep on striving
Until we find our star.

Before our day is over,
Before our task is done,
Comes the glad sounds of parting,
Farewell to everyone

O school, with all your splendor,
We'll miss you so, I fear;
Your hallowed grounds so tender
Will echo through the years.

May songs we sing so gayly
To our school on the hill
Stand for all we cherished:
Love, friendship and goodwill.

Then let us leave you saying
words which often start,
All the tender feelings,
that come when hearts must part.

—Frank L. Johnson

LAST WILL AND TESTAMENT

of the

Class of 1957

We, the Senior Class of 1957, members of the college family of Saint Paul's Polytechnic Institute, being in possession of sound mind, do hereby declare this to be our last will and testament.

To our President, Dr. Earl H. McClenney we leave our sincere wishes for a long, happy, and successful administration.

To our Alma Mater, we bequeath our pledge to carry ever forward the torch of enlightenment and knowledge.

To our Faculty, we leave our sincere gratitude for understanding individual differences.

To the Juniors, we leave our honest efforts to acquire dignity and our ability to hold superior positions.

To the Sophomores, we leave our spirit of cooperation.

To the Freshmen, we leave this thought: "Lofty ideals, a spirit of cooperation, and arduous labor are essentials for building the type of leadership required by today's complex society."

Individual Bequests

Alice Ashley leaves her ability to sing to any deserving choir member.

Emma Hunter leaves her cosmetic kit to Fannie Midder.

Yvonne Malone leaves her attractiveness to Jessie Crews.

George McLaughlin leaves to Proctor Houston his ability to argue a point, whether right or wrong.

Augustus Harmon leaves his ability to get along with women to Teddy Silvey.

Barbara Robertson wills to Gloria Motley her ability to talk to the male sex without falling in love.

Johnson Harmon leaves his good grooming taste to Gatha Richardson.

Gladys Williams leaves her coolness to Zella Williams, to Lillie Walters, and to Howard Copeland.

Annie Brown leaves her ability to sew to Delores Graves.

Jerry Windley leaves his position on the football team to Thurrel Taylor.

Clarence Brodnax wills his ability to be president of every organization to anyone who has never held an office.

Shirley Oliver leaves her waistline to Mary Otho.

Juanita Burke leaves her singing ability to Eleanor Bolling.

Sylvia Pollard leaves her stature to Charlotte Baskerville.

Robert Pleasant leaves to Shelton Penn, his ability to maintain a high scholastic average; and, to the most deserving student on the campus, Robert leaves the responsibilities he has in extra-curricular activities.

Richard Gaffin leaves his electric tools and electrical skill to James Crumble.

Lilieth Griffin leaves her height to Geraldine Riddick.

Wilma Gross leaves her fingernails to Lucy Walton.

Earl Shelton wills his ability to croon like "Nat" to Herman Goffigan.

Wilbur Spencer leaves the job of ringing the school bell to Claude Miller.

Sylvester Mack leaves his ability to play the piano to Shirley Vaughan.

Annice Ray leaves her figure to Ida Hamilton and her personality to Barbara Lyons.

Alvin Sydnor leaves his seat in Mechanical Drawing to Leroy Sampson.

Willie Underwood leaves his busy ways and the president's seat in the choir to Leon Ragland.

Samuel Harris wills his title as "Big Eater," to Knoble Wiley.

Shirley Holcomb and Juanita Johnson leave their source boxes of information to Honorie Whittle and to Laura Johnston.

Doris Johnson's intriguing charm is left to Julia Burgess.

Della Suckins leaves some vitamin pills to Mildred Daise.

Arbelle Charity leaves her hair bob to Mary Thompson.

Constance Lambeth leaves her ability to take dictation to Maurita Powell.

Margaret Williams leaves her "all-around" wardrobe to Theresa Wilkins.

Henry Moss leaves to David Busch his ability to do carving in carpentry.

Sam Lenox leaves his Louisiana drawl to Alan Thomas so that Alan can come down to earth.

Glendola Poindexter wills her seat in the Dean of Women's Office to Lillian Morings.

Marilyn Williams leaves her dramatic ability to Falisha Corbin.

Hazel Brice leaves her business-like ways to Delores Solomon.

Margaret Brown leaves her grace in dancing to Yvonne Jeffries.

Wesley Scott leaves his quiet and reserved manners to Rodney Lewis.

John Wright leaves his job as chauffeur for Dean Harrison to Joshua Hutchins.

Nellie Mangrum leaves her reserved manner to any girl who can use it.

CLASS SONG

PARTING TIME

We hate to leave these hallowed grounds
of dear old St. Paul's.
Our college days have passed so fast,
that parting time is near.
As we sing this our song to you,
Our hearts are loyal, firm, and true.
Thinking of four years we have toiled here,
Preparing to teach our youth.
Farewell, to all our teachers;
We know you've done your best.
You've shared with us your knowledge
to help meet future tests.
We thank our teachers and our parents,
Who have helped us along our toilsome way.
Farewell, the time has come to say goodbye.

Words by

George W. McLaughlin

JUNIORS

ABSENT WHEN PICTURE TAKEN

Leon Ragland, President; Amethyst Drumgold, Secretary; Raymond Banks, Chaplain; Frederic Freeman, Treasurer.

JUNIOR

1. R. L. Banks
2. C. M. Baskerville
3. E. Bolling
4. V. Boone
5. C. A. Burton
6. D. Carter Jr.
7. C. F. Corbin
8. J. Crumble
9. D. S. Downey
10. A. Drumgold
11. B. Earley
12. E. S. Featherstom
13. J. P. Fitzgerald Jr.
14. F. V. Freeman
15. A. I. Frye
16. M. D. Graves
17. J. Johnson
18. L. C. Johnston
19. A. L. Jones
20. E. R. Jones
21. F. L. Jones
22. S. H. Jones
23. G. Lane
24. R. L. Majette
25. C. D. Morris
26. G. Morris
27. F. L. Pankey
28. H. R. Pennix
29. S. Perkins
30. B. G. Powell
31. D. P. Powell
32. M. Y. Powell
33. L. C. Ragland
34. K. H. Russell
35. R. L. Scott
36. F. A. Smith
37. J. T. Thomas
38. M. E. Thompson
39. J. W. Thurston
40. P. D. Tinsley
41. G. A. Townes
42. E. G. Van Buren
43. E. T. Walker
44. T. J. Walker
45. L. M. Walters

CLASS

1. G. P. Wesson
2. D. Wharton
3. H. T. Whittle
4. S. B. Wilkins
5. R. H. Williams
6. Z. L. Williams

JUNIOR CLASS

Sophomor

Left to right: Eddie Anderson, President; James Williams, Vice President; Katie Monroe, Secretary;

SOPHOMORES

Class Officers

Roberta Fuller, Ass. Secretary; Rodney Lewis, Treasurer;
Robert Boxley, Sergeant-at-arms.

SOPHOMORE

1. E. U. Anderson
2. M. Arnold
3. A. D. Atkins
4. D. R. Bailey
5. T. M. Bonner
6. R. Boxley
7. A. L. Branch
8. W. A. Brice
9. A. Brown
10. B. J. Brown
11. L. C. Buck
12. D. S. Busch
13. E. O. Callahan
14. C. Callis
15. L. A. Coles
16. T. Cooke
17. H. L. Copeland
18. J. M. Dillon
19. J. L. Edmonds
20. O. K. Eley
21. N. W. Evans
22. R. Fuller
23. J. L. Gaines
24. W. N. Gilliam
25. G. A. Green
26. I. F. Hamilton
27. G. J. Hatten
28. J. M. Heaggans
29. N. L. Hicks
30. G. Holiday
31. P. H. Holland
32. P. H. Houston
33. T. I. Hunter
34. J. Hutchins
35. Y. D. Jeffries
36. C. Jenkins
37. E. J. Jones
38. J. Lassiter
39. R. Lewis
40. I. Logan
41. T. Mason
42. J. Monroe
43. K. Monroe
44. L. Morings
45. E. Morris

LAS

1. D. Moseley
2. M. Otho
3. G. Motley
4. I. Parham
5. B. Pettus
6. D. Plowden
7. F. Pollard
8. R. Purdie
9. A. Redmon
10. M. Rice
11. G. Richardson
12. N. Ridley
13. G. Reives
14. J. Robinson
15. W. Rogers
16. A. Sampson
17. E. Silvey
18. D. Solomon
19. J. Todd
20. H. Turner
21. J. Vann
22. C. Wade
23. L. Walton
24. R. Walton
25. J. Weston
26. K. Wiley
27. J. Williams
28. R. Williams
29. L. Wrenn
30. S. Windield

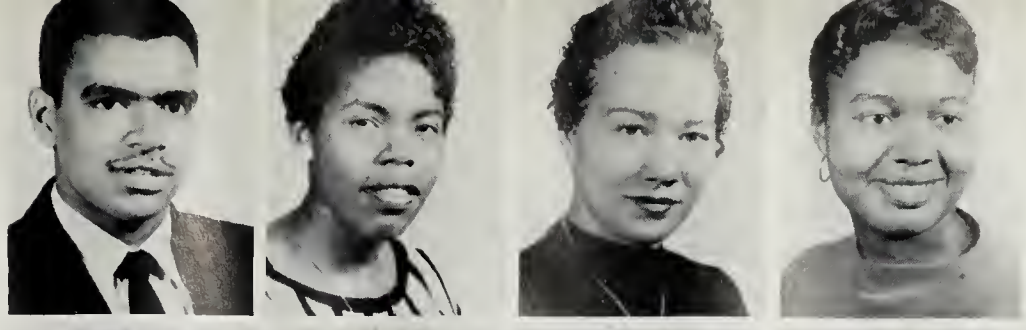

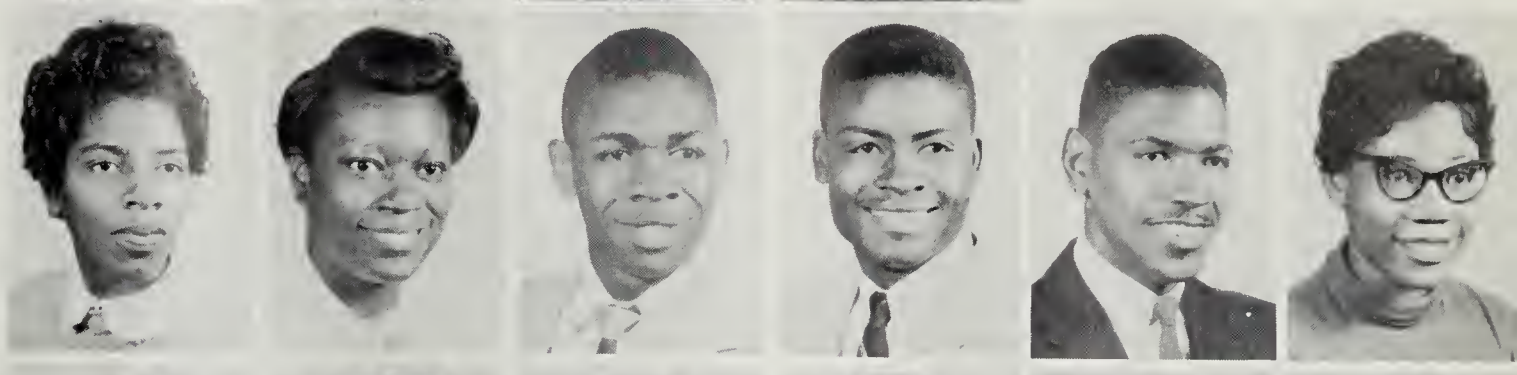

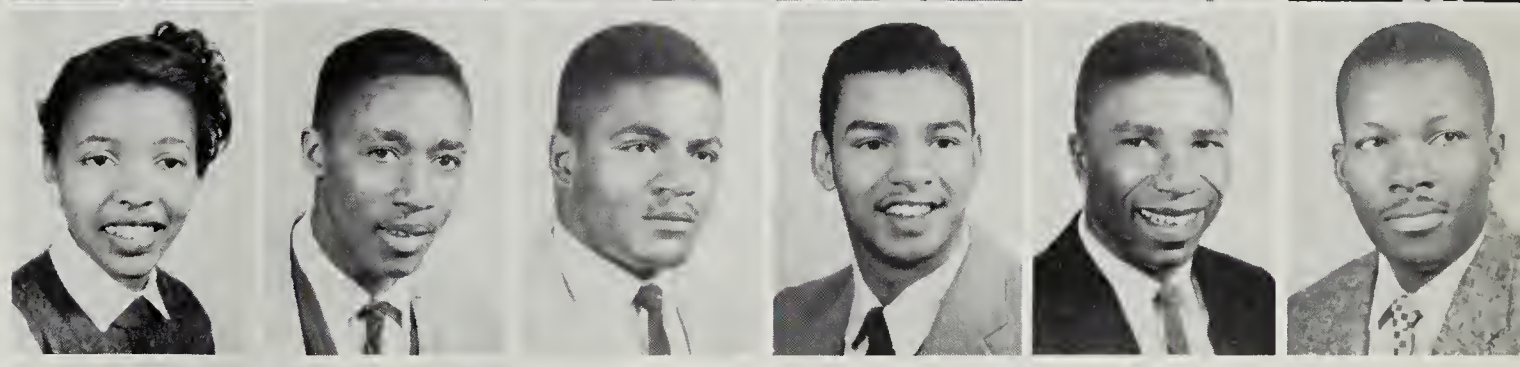

SOPHOMORE CLASS

Freshman

Left to right, First row: Cornelius Diggs, Sergeant-at-arms; Shelton Penn, Treas. Shirley Vaughan, Secretary; Allan Jackson, Pr[illegible]ler[illegible]ne Smith, Ass. Secretary.

Class Officers

Second row: Sherley Stuart, President; Fannie Midder, President; and George Gwynn, President.

FRESHMAN

1. A. Alexander
2. H. Bolden
3. W. Brown
4. J. Burgess
5. S. Burton
6. S. Callis
7. J. Carter
8. B. Calen
9. J. Crews
10. A. Crockett
11. M. Daise
12. V. Daniel
13. S. Davis
14. C. Diggs
15. J. Diggs
16. D. Evans
17. C. Farrar
18. L. Finley
19. F. Foushee
20. W. Gaskins
21. B. Galden
22. L. Green
23. I. Greene
24. F. Grimes
25. O. Hargraves
26. A. Hargraves
27. C. Harmon
28. L. Harmon
29. L. Hayes
30. H. Hallimon
31. M. Holt
32. L. Hawell
33. J. Hubbard
34. A. Jackson
35. G. Jenkins
36. O. Jones
37. St. C. Jones
38. O. Lambert
39. M. Lee
40. N. Lewis
41. S. Lockley
42. B. Lyons
43. F. Midder
44. H. Monroe
45. B. Mayler

1. E. McMillan
2. D. Nicholson
3. S. Parham
4. V. Parker
5. S. Penn
6. G. Riddick
7. L. Riddick
8. J. Roberson
9. C. Roberts
10. W. Roots
11. W. Russell
12. C. Shirley
13. M. Simmons
14. W. Solomon
15. E. Strachan
16. S. Stuart
17. A. Thomas
18. E. Thomas
19. W. Thompson
20. A. Tinsley
21. A. Traynham
22. S. Vaughan
23. L. Vaughter
24. G. Walker
25. S. Walker
26. O. Washington
27. L. West
28. T. Wilkins
29. M. Williams
30. J. Wilson
31. K. Wright
32. T. Yancey

FRESHMAN CLASS

THE ALTAR GUILD

Eva Warren, Dorthy Powell, and Mary Hoskins

ORGANIZATIONS

STUDENT FACULTY ASSOCIATION

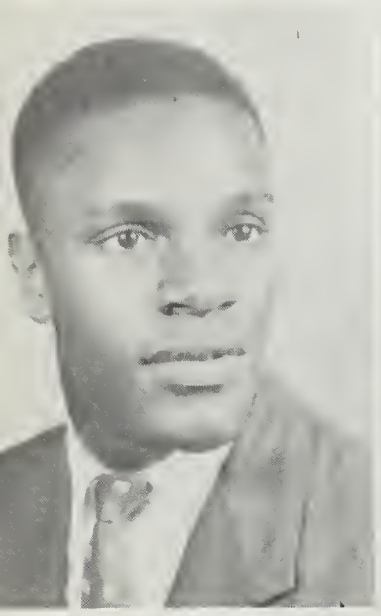

Robert Pleasant, President; Leon Ragland, Vice President; Amethyst Drumgold, Secretary; Augustus Harmon, Treasurer.

Floyd Fields, Della Suckins, Wesley Scott, Willie Underwood.

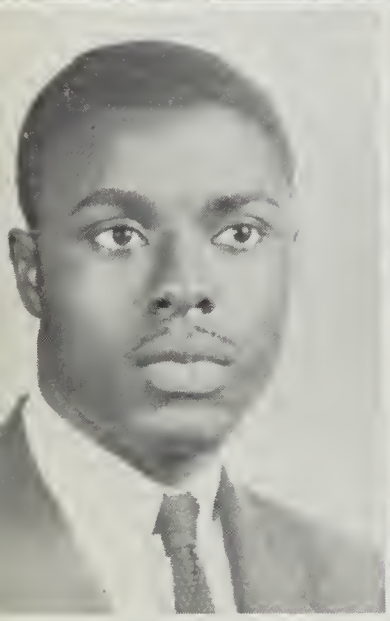

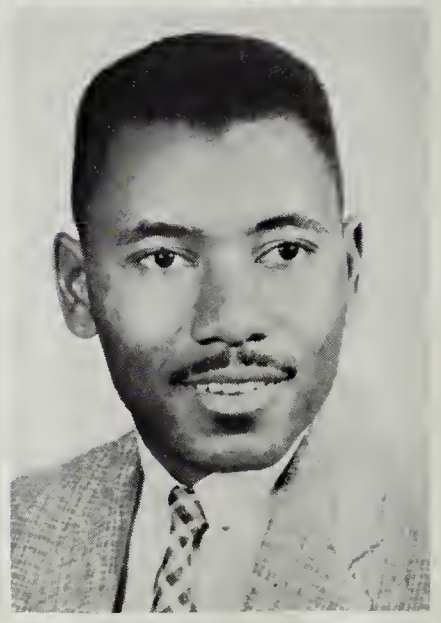

Sylvester Mack, Barbara Powell, Marilyn Graves, Eddie Anderson.

Rodney Lewis, James Williams, Eugene Anderson and Robert Bryant not shown.

ALPHA KAPPA MU NATIONAL HONOR SOCIETY

Robert Pleasant

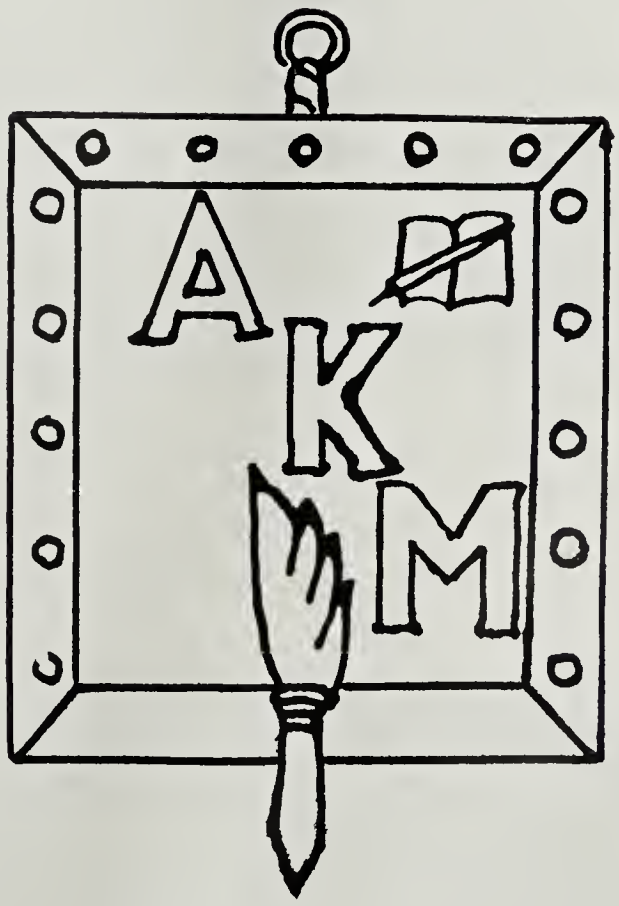

Wesley Scott

Miss Jeannette Cole

Dr. Earl H. McChenney

The Alpha Kappa Mu Honor Society is an organization whose purposes are to promote scholarship. to encourage s nc and zealou endeavor in all fields of knowledge and service; to cultivate a high order of perso al living a te level appreciation for scholary work and scholarly endeavor in others.

The Alp C ganized at St. Paul's Polytechnic Institute in March, 1953. Officers of the Society ent, esley Scott; Secretary-Treasurer, Robert Pleasant. The Advisor is Miss Jean

DELTA SIGMA THETA SORORITY

Seated: Maurita Powell, Gracie Townes, Constance Lambeth, Zella Williams, and Barbara Roberson.
Standing: Delorse Graves, Ruby Majette, and Barbara Williams.

ALPHA KAPPA ALPHA SORORITY

Seated: Sarah Gibson, Yvonne Malone, Bar[illegible] Earl[illegible]
Alberta Frye, Cynthia Morris, Dorthy Powe[illegible] Gl[illegible]rri

ALPHA PI ALPHA FRATERNITY AND QUEEN

Front Row: Eugene Anderson, Leon Ragland, Dorothy Powell, Joseph Jackson, and Thaxton Tucker.
Back Row: George McLaughlin, Robert Meadows, Raymond Banks, Garland Wesson, and Robert Bryant.

SPHINX CLUB

...n, Ru... Walton, Ruben Turner, David
... Cha... Wade, Marcellus Arnold, George
... and ... W...

KAPPA ALPHA PSI FRATERNITY

Clarence Jenkins, Richard Gaffin, Edwin Walker and Douglas Bowman.

SCROLLER CLUB

Clarence Jenkins, Jerry Windley, and Louis Clayton.

OMEGA PSI PHI FRATERNITY AND QUEEN

Front Row: Willie Underwood, Wesley Scott, Daniel Carter, Floyd Fields. **Second Row:** James Harris, Wilbur Spencur, Queen Gracie Towns, Clarence Brodnax, Robert Scott. **Back Row:** Beamon Hayes, Mervin Barton, John Tucker, R. Alan Bryant, Advisor, Floyd Miller, Frank Johnson, Samuel Lennox.

LAMPODOS CLUB

Harris Paul Pollard, Earl Shelton. **Back Row:** Donald Bailey, Proctor Houston,

ART CLUB

Seated: J. Johnson, M. Rice, L. Griffin, Mr. S. Williams, B. Cowan, W. Roots, S. Callis, R. Hudgins, and M. Mallory. **Standing:** C. Harmon, G. Poindexter, M. Robinson, M. Brown, A. Ray, P. Johnson, A. Brown, N. Edmonds, and St. C. Jones.

DRAMATICS CLUB

Seated: S. Davis, H. Brice, H. Solomon, L. Griffin, S. Ol[illegible] [illegible]**ding**
L. Walton, L. Walters, A. Hargraves, C. Miller, J. Fitzgera[illegible]

F.T.A.

First Row: F. Johnson, L. Johnson, K. Russell, M. Booth, A. Brown, S. Wilkins, E. Moris, J. Crews, and N. Edmonds. **Second Row:** C. Isley, G. McLaughlin, A. Reid, P. Johnson, D. Solomons, L. Morings, L. Bartley, T. Yancey, E. Featherston, E. Jones, and D. Busch. **Third Row:** R. Hudgins, M. Hoskins, G. Wesson, L. Griffin, G. Hatten, D. Graves, R. Majett, R. Fuller, C. Edwards, R. Ricks, and J. Dillon.

FUTURE BUSINESS LEADERS OF AMERICA

...board, C... Washington, G. Ferguson, K. Wright, R. Lewis, ...s. J. Edwards, A. Jones, S. Gibson, E. Bolling, L. Morings, ... L. Jones, and ... Corbin. **Third Row:** D. Solomons, ..., G. Gwyn, R. Scott, D. Carter, T. Barner, L. Buck,

CHEERING SQUAD

First Row: Nancey Ridley. Alexander Hargraves, Katie Monroe, Charles Shirley, and Julia Burgess. **Second Row:** Amethyst Drumgold, Janice Gaines and Shirley Parham. **Third Row:** Lilieth Griffin, and Miss Parker, Advisor.

VARSITY CLUB

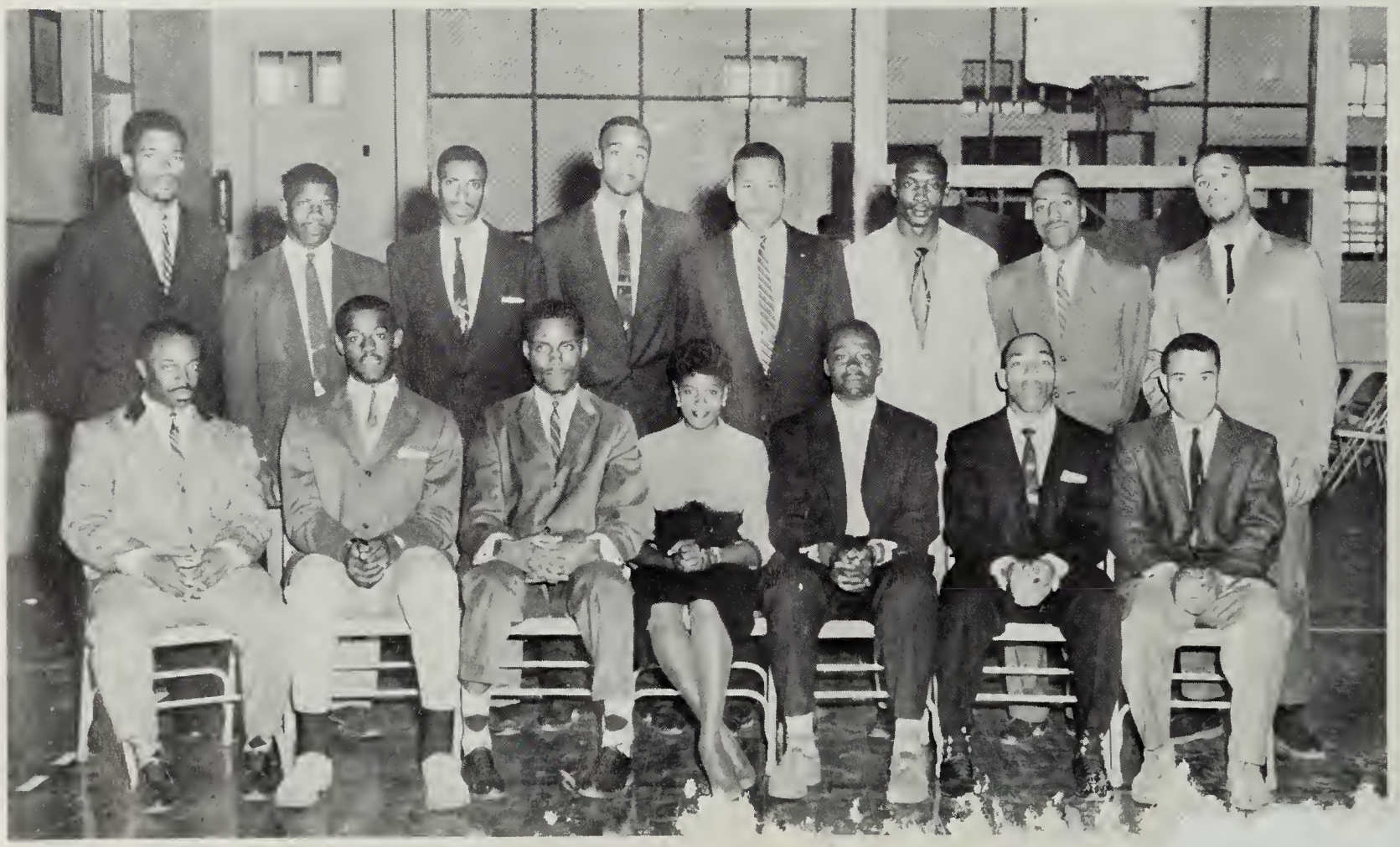

First Row: Jerry Windley, Daniel Carte . Floyd Field ce G
wood, Edward Lacey, Coach, and Clarence Brodnax. Stee
Robert Meadows, Robert Scott, Samuel Harris James Va... na

INTERFRATERNAL COUNCIL

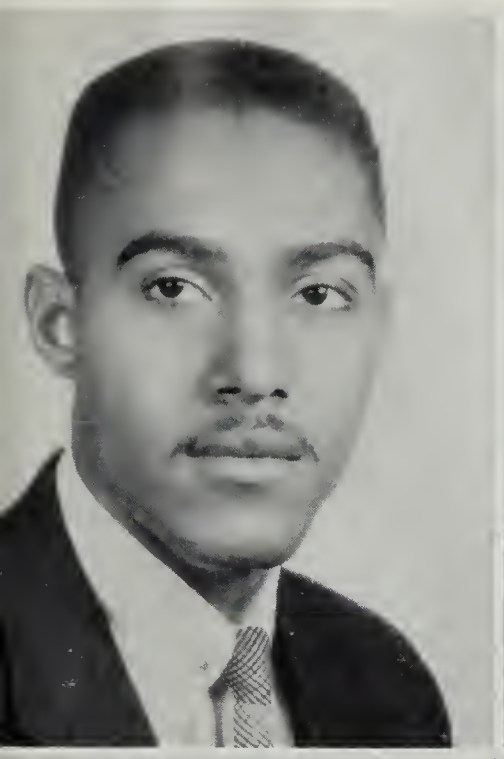

First Row: Wesley Scott, President; Yvonne Malone, Vice President; Amethyst Drumgold, Secretary; Barbara Williams, Treasurer. **Second Row:** Douglas Bowman, Parliamentarian; Sylvia Pollard, Floyd Fields, Deloise Graves. **Third Row:** Raymond Banks, Edwin Walker, Joseph Jackson not shown.

: R.
, G. H
Mrs.
n. H. Pennix.
Miss Meredith.

TALISMAN STAFF

Seated: Grace Van Buren, Delorse Downey, Robert Pleasant, Laura Johnston, and Jarrious Lassiter.
Standing: Ella R. Jones and James Johnson.

ADVISORY COUNCIL

Seated: Rose Hudgins, Kathleen Russell, Shirley Perkins, Dorothy Powell, Eleanor [illegible]
Standing: Mary Hoskins, Barbara Pettus, and Delorse Solomns.

MISS HOMECOMING

Barbara Roberson

MISS HOMECOMING AND ATTENDANTS

[illegible] Johnson, Senior Attendant; Miss Homecoming: Maurita Powell. Junior Attendant.
[illegible] fis, Sophomore Attendant; Theresia Wilkins, Freshman Attendant.

CROWNING OF MISS HOMECOMING

Left to Right: Theresa Wilkins, Maurita Powell, Dr. Earl H. McClenney, Barbara Robertson, Robert H. Pleasant, Patricia Johnson, and Yvonne Jeffries.

MAY QUEEN

Constance Ramseth

MUSICAL ACTIVITIES

IN SENIOR RECITAL
Sylvester Mack
Baritone

IN SENIOR RECITAL
Juanita Burke
Soprano

IN SENIOR RECITAL
Alice L. Ashley
Soprano

THE CHOIR IN REHEARSAL

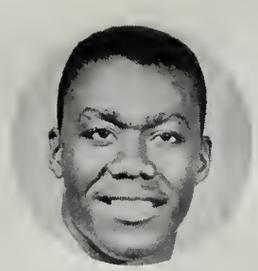

Willie J. Underwood
President

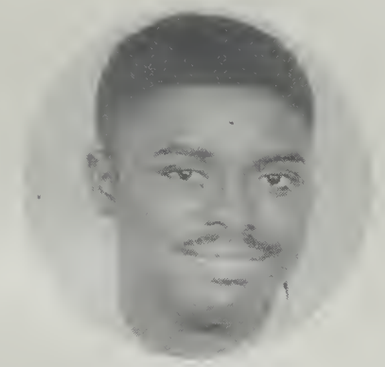

Sylvester Mack
Student Director

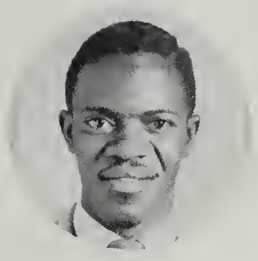

Reuben H. Williams
Vice President

Charlotte [illegible]kerville
General S[illegible]y

Joshua Hutchins, Jr.
Business Manager
and Chaplain

Frank L. Johnson
Treasurer

M. Delores Graves
Librarian

George J. Hatten
Chief Robe Custodian

THE A CAPPELLA CHOIR

Jeanette Johnson
Chapel Robe Custodian

ROLAND L. ALLISON
Director of Music

OF
MEMORI

ACTIVITIES

OUR BRANCHING [illegible]STS

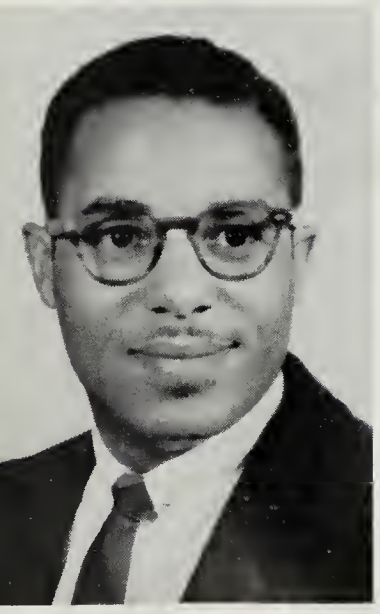

Clarence Brodnax
Copy Editor

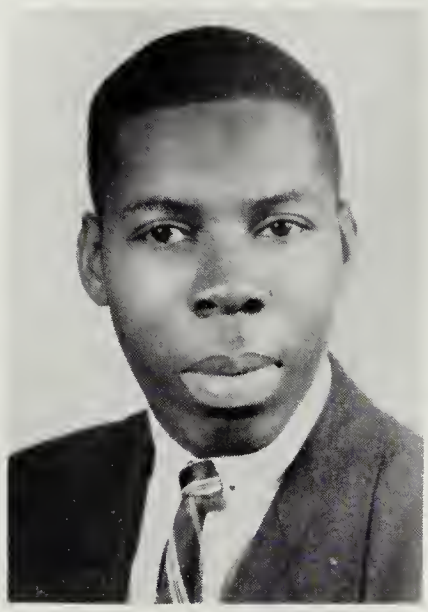

Augustus Harmon
Art Editor

Hazel Brice
Treasurer

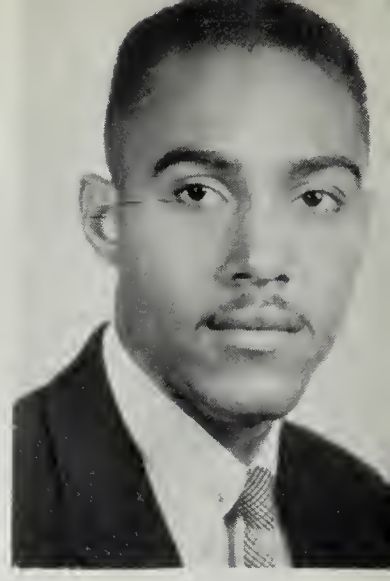

Wesley Scott
Editor-In-Chief

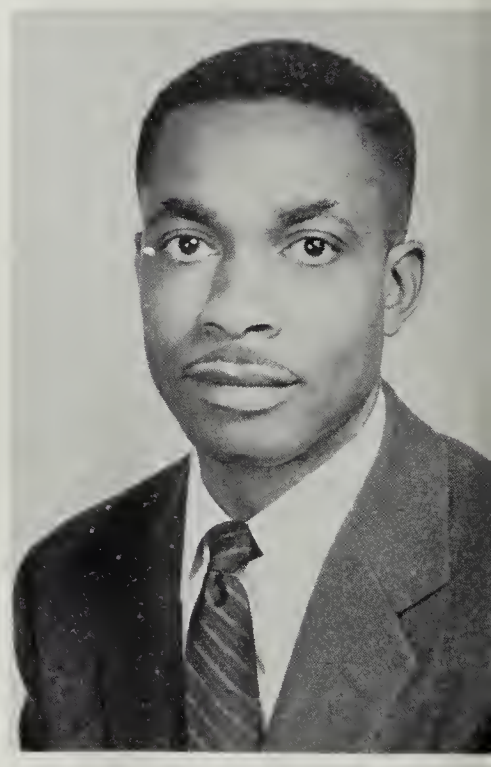

Mr. Robert A. Bryant
Advisor

THE 1957

Annice Ray
Assistant Organizational
Editor

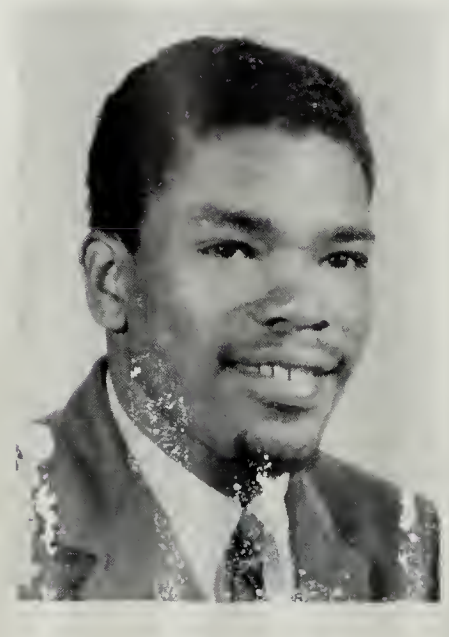

Earl Shelton
Advertising Editor

Floyd Fields
Business Manager

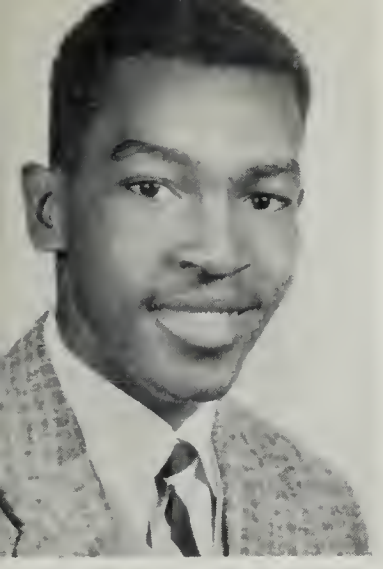

Garland Wesson
Editor

Sylvia Pollard
Correspondence Secretary

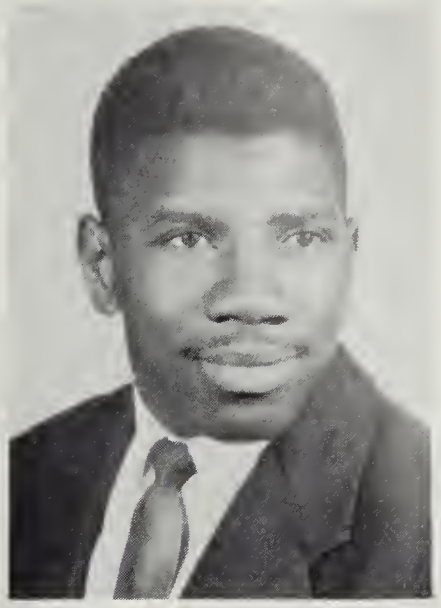

George McLaughlin
Subscriptions

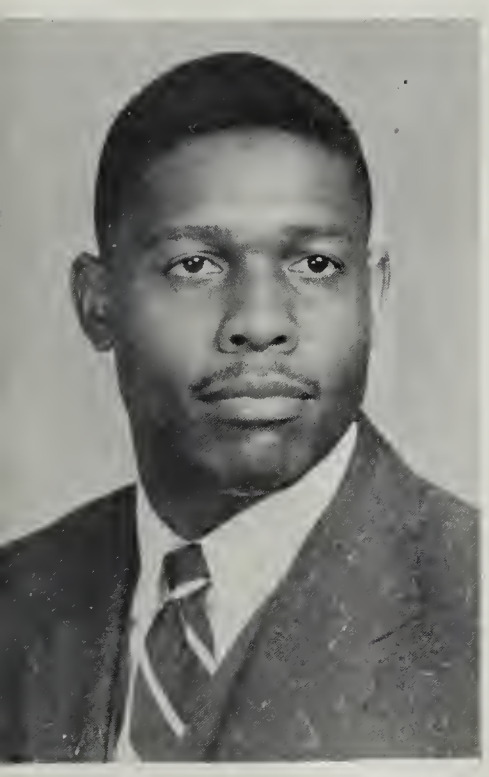

Mr. Thomas Law
Advisor

TIGER STAFF

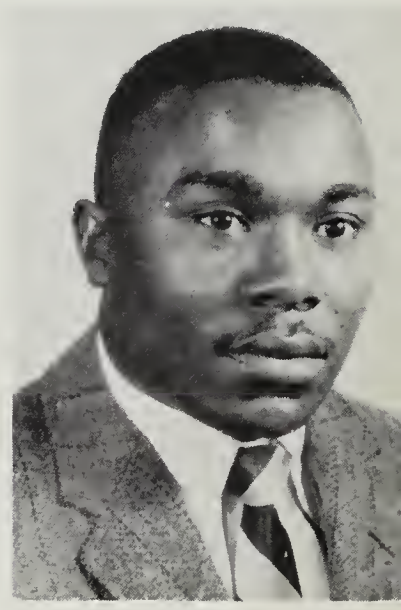

John Wright
Editor of Photography

Yvonne Malone
Feature Editor

Samuel Harris
Sports Editor

Russell Ricks
Organizational Editor

SAINT PAUL'S

Mr. Joseph Travis
Mrs. Elzena Giles

Mrs. Virginia Maddox

Mrs. Vernelle Marks
Mrs. Thelma Miller

PRACTICE SCHOOL

Mrs. Ruth Morse
Mrs. Hattie H. Ragland

Mrs. Harriett Simmons

Mrs. Marie Streat
Mrs. Sarah Whitehu

Standing: Ass't Coach Hunter, Moyler, Shelton, Scott, Fields, Roberson, Jackson, Carter, Alexander. Proctor, Silvey, Grimes and Head Coach Lacey. **Kneeling:** Thomas, Bailey and Shirley. **Sitting:** Trainer Wiley.

BASKETBALL SQUAD

BASKETBALL

St. Paul's cagers opened their season with a thrilling 88-84 victory over the Shaw University Bears. The team showed fine teamwork in outscoring the hard fighting Bears.

The second game, however, marked the beginning of a season-long losing streak for the Tigers. West Virginia State College and Bluefield State College handed the Tigers setbacks in their next two encounters. Nor were the Tigers able to fare any better in their next fourteen games. Lady Luck seemed not to be riding with them. Many of the games, though, were hard-fought, closely-contested, thrill-packed contests.

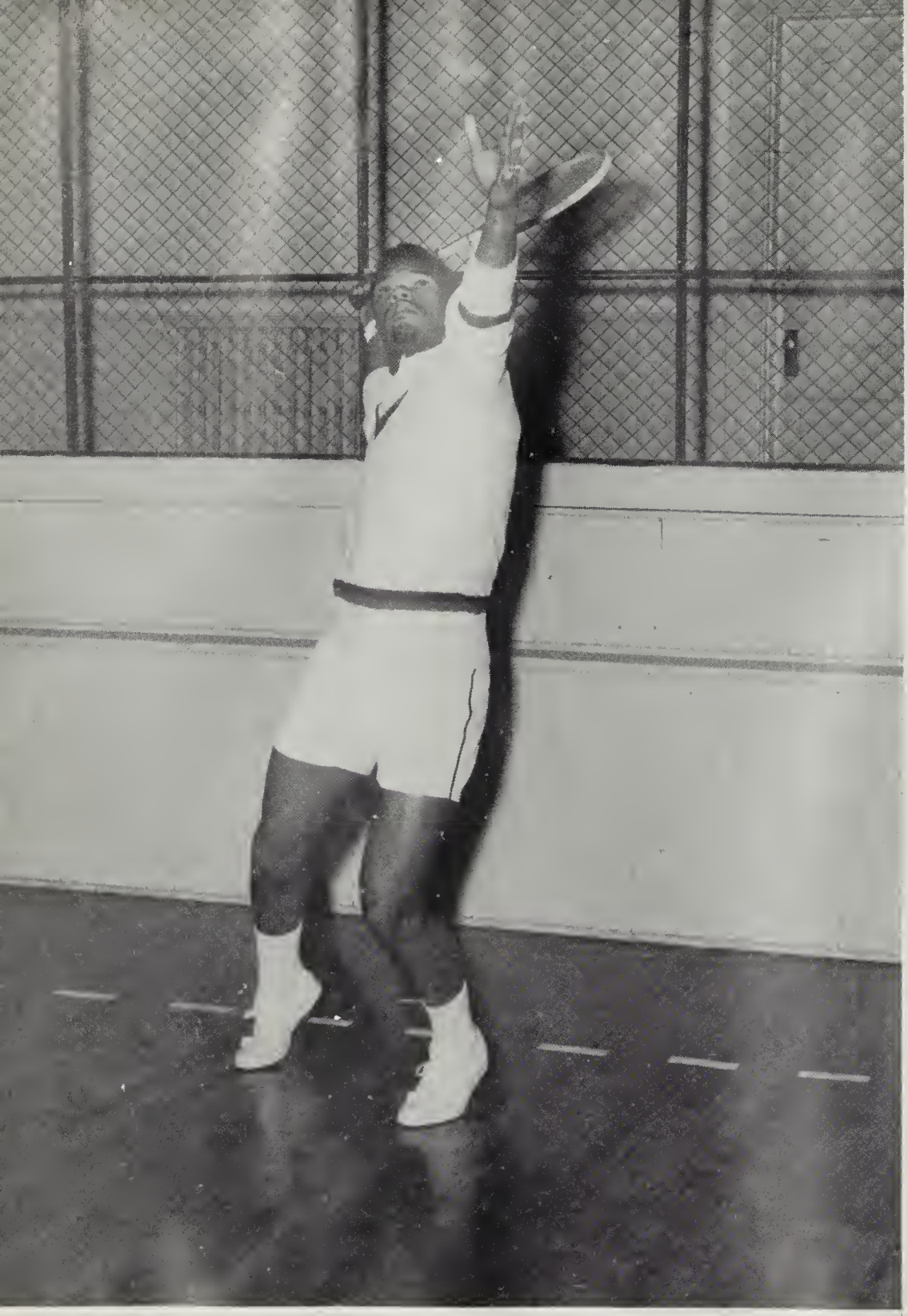

Earl Shelton

Robert Meadows

TENNIS TEAM

Walter Brice

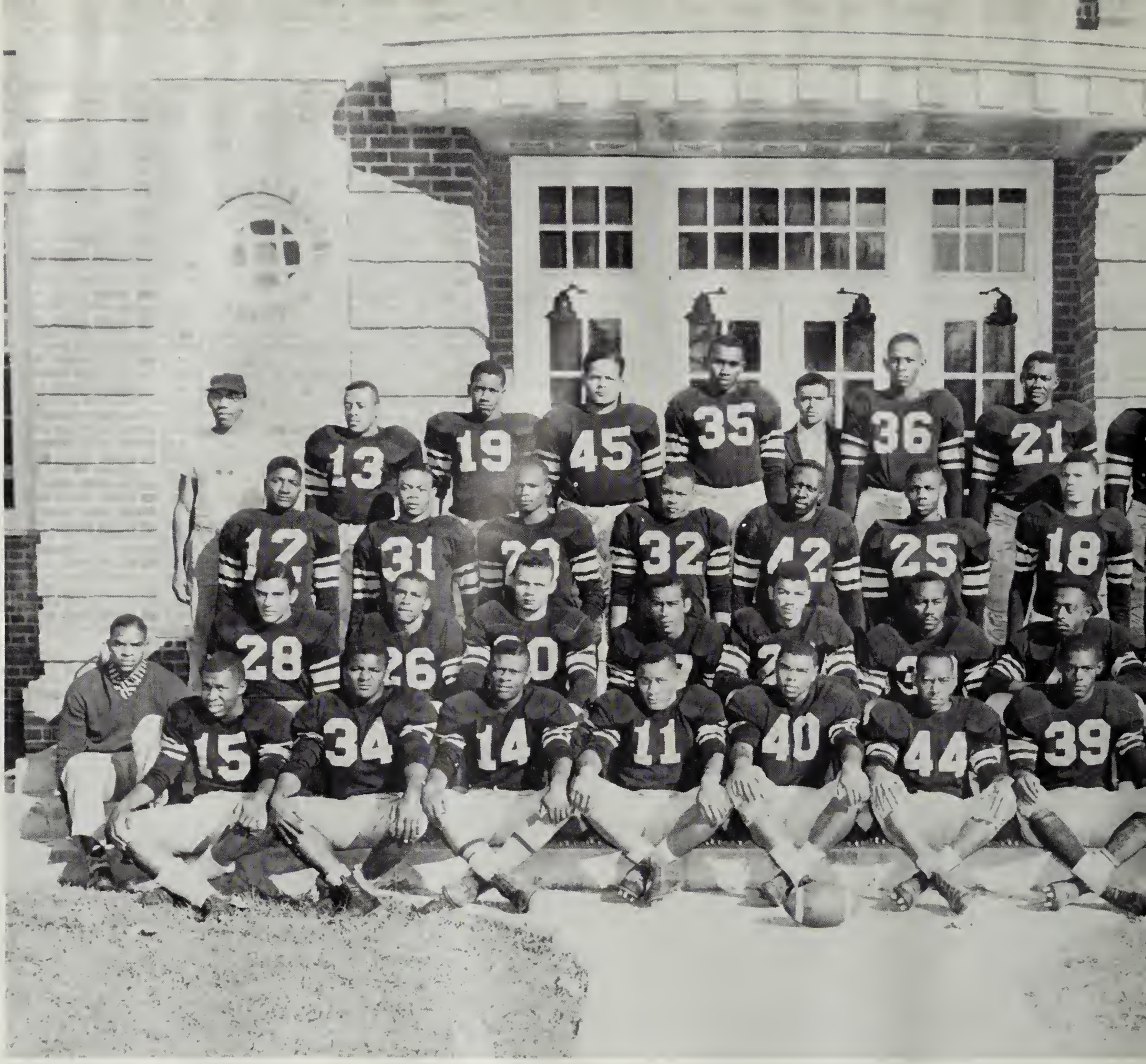

Left to right, Front Row: Brice, Holland, Weston, Moyler, Harris, Penniston, Walker, Carter, McLaughlin, Windley, Trainer Prince. **Second Row:** Staurt, Wardell, Rogers, Grimes, Roots, Humphrey, Todd, Taylor, Boxley. **Third Row:** Cowan, Tucker, Foushee, Russell, Pennix, Pollard, Nicholson, Anderson, Jones. **Fourth Row:** Head Coach Lacey, Plantfall Tinsley, Alphonso Tinsley, Clayton, Thomas, Statician Mosley, Alexander, Underwood, Vann, Pankey, and Ass't Coach Hunter.

FOOTBALL SQUAD

FOOTBALL

The 1956 edition of the St. Paul's Football Tigers, stocked with an array of freshman talent, opened their campaign against Norfolk State on October 28, at Norfolk. The Tigers displayed great power in whitewashing the Statesmen 19-0. However, on the following weekend, the Tigers went down to a strong J. C. Smith University team in a hard fought 7-0 loss. The next two games saw the Tigers absorb two whitewashings at the hands of St. Augustine and Bluefield State.

It seemed that the Tigers just were not able to get started in their encounters with CIAA foes. Throughout the season, the team was unable to lift itself from the throes of a losing streak. The season ended with the Tigers owning a 1-8 record.

Despite the poor showing of the team, the performances of some of the players indicated that the Tigers may be a much improved team next year.

HOMECOMING

FLOATS

PATRONS

Dr. and Mrs. R. R. Adams
Lawrenceville, Va.

Mrs. Maggie Allison and son
Clinton, N. C.

Mr. Harvey Bolden
Reidsville, N. C.

Mr. and Mrs. William Boone
Lawrenceville, Va.

Mr. and Mrs. Henry Boyd
Lawrenceville, Va.

Dr. Theodora Boyd
Lawrenceville, Va.

Mr. and Mrs. John Brice
Lynchburg, Va.

Mr. and Mrs. Noah Brown
Durham, N. C.

Mr. and Mrs. William Brown
Farmville, Va.

Mr. and Mrs. R. Alan Bryant
Lawrenceville, Va.

Miss Rosa Clark
Lawrenceville, Va.

Miss Jeanette Cole
Lawrenceville, Va.

Mr. and Mrs. James Cooley
Lawrenceville, Va.

Mr. and Mrs. William Courtney
Westmoreland, Va.

Miss Melvina Cunningham
Lawrenceville, Va.

Miss Lydia Dunn
Lawrenceville, Va.

Rev. and Mrs. Alexander Easley
Lawrenceville, Va.

Mr. Frederick Freeman
Lawrenceville, Va.

Mrs. Naomi Harrison
Lawrenceville, Va.

Mr. A... Holbrook
Lawrenceville, Va.

Miss Evelyn Holt
Lawrenceville, Va.

Mr. and Mrs. Robert Holt
Halifax, Va.

Mr. and Mrs. Allen Hopkins
Capron, Va.

Mr. and Mrs. Herman Hunter
Lawrenceville, Va.

Mr. and Mrs. Benjamin Johnson
Lynchburg, Va.

Mr. and Mrs. T.H.E. Jones
Lawrenceville, Va.

Mr. and Mrs. Waverly Jones
Lawrenceville, Va.

Miss Iris King
Lawrenceville, Va.

Coach Edward Lacy
Lawrenceville, Va.

Mr. and Mrs. Thomas Law
Emporia, Va.

Mr. and Mrs. Edward Long
Lawrenceville, Va.

Mr. and Mrs. Ashur Maddux
Lawrenceville, Va.

Mrs. Theresa Mason
Emporia, Va.

Mr. and Mrs. Herman Mays, Sr.
Alberta, Va.

Dr. and Mrs. Earl McClenney
Lawrenceville, Va.

Mr. and Mrs. Washington
McLaughlin
Trevilians, Va.

Miss Doris Meredith
Winston Salem, N. C.

Mr. and Mrs. Floyd Miller
Lawrenceville, Va.

Miss Ella Parker
Brooklyn, N. Y.

Mr. and Mrs. Darnell Parker
Smithfield, Va.

Mr. Frederick Patterson
Lawrenceville, Va.

Mrs. Florida Payne
Stage Junction, Va.

Mrs. Ruth Phillips
Lawrenceville, Va.

Mr. and Mrs. Raymond Ray
Huntingtown, Md.

Mrs. Nellie Russell
Lawrenceville, Va.

Mr. and Mrs. Alfred Robinson
Lawrenceville, Va.

Dr. and Mrs. George Robinson
Lawrenceville, Va.

Mr. and Mrs. Olie Smith
Lawrenceville, Va.

Mr. and Mrs. H. Arnold Taylor
Lawrenceville, Va.

Mr. Louis Taylor
Lawrenceville, Va.

Mr. & Mrs. Joseph Thompson III
Lawrenceville, Va.

Mr. and Mrs. Henry Thurman
Lawrenceville, Va.

Mr. and Mrs. Joseph Travis
Lawrenceville, Va.

Mr. and Mrs. Clyde Vaughan
Lawrenceville, Va.

Mrs. Clotea White
Meridian, Miss.

Mr. and Mrs. William Whitehurst
Lawrenceville, Va.

Mr. and Mrs. Scott Williams
Greensboro, N. C.

Mr. and Mrs. Arthur Wilson
Lawrenceville, Va.

Mr. Harold Witten
Lawrenceville, Va.

Miss Jugurtha
Suffolk, Va.

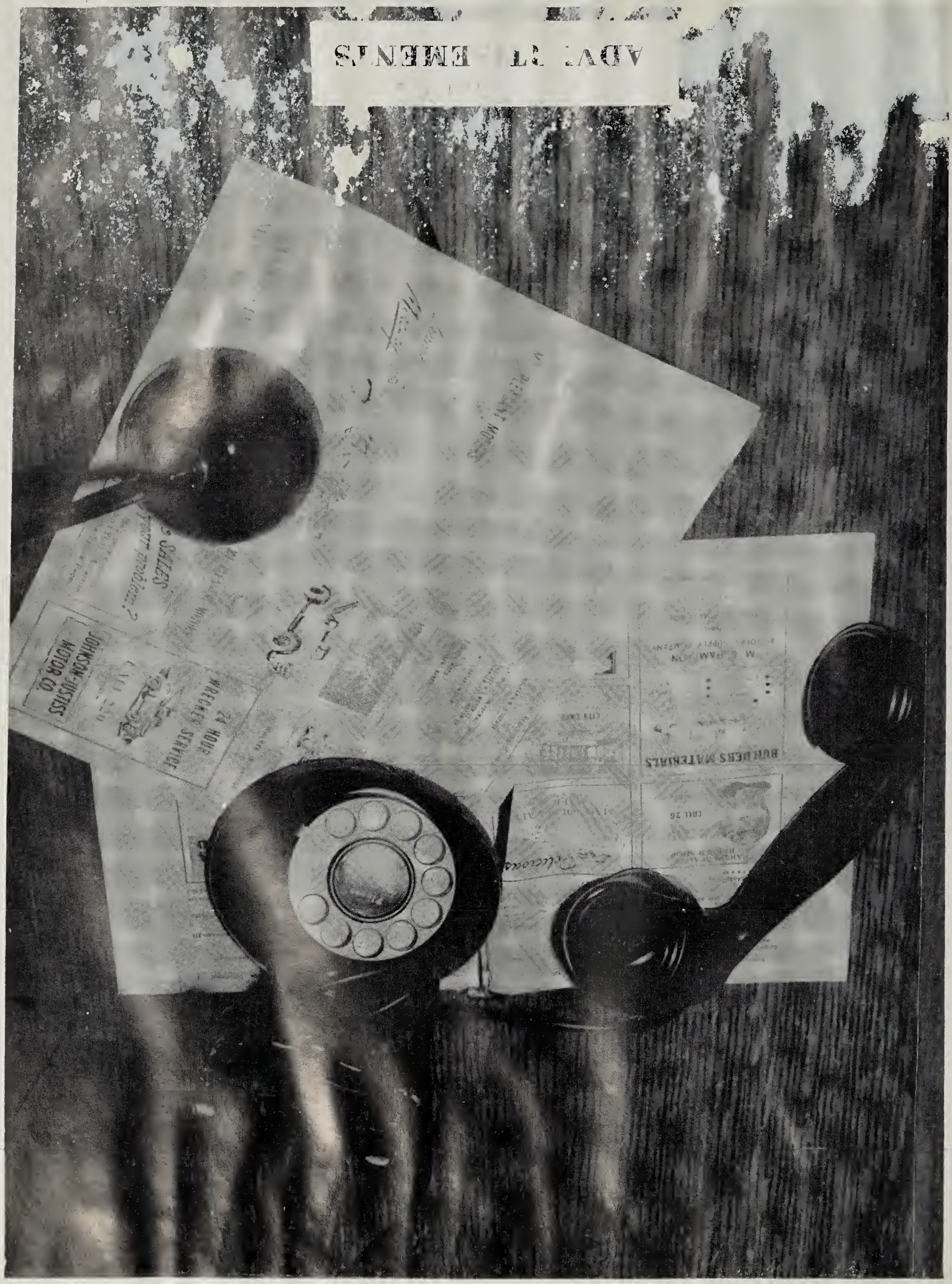
JOHNSON-JOSTISS MOTOR CO
24 HOUR WRECKER SERVICE
BUILDERS MATERIALS

CONGRATULATIONS

AND

BEST WISHES

For Success to the St. Paul's Grads

of 1957

ST. PAUL'S GRADS

Peebles

Most For Your Money

Lawrenceville, Virginia

Compliments of

MOFFAT FLORISTS

FLOWER AND GIFT SHOP

Flowers for All Occasions

Phone: Residence—2600
Business—2199

Lawrenceville, Virginia

Compliments of

HILL'S CLEANERS

Cleaners and Launderers

Lawrenceville, Virginia

Congratulations and Best Wishes

to the Class of 1957

THOMAS HARDWARE AND FURNITURE COMPANY, INC.

Over 50 Years in

Lawrenceville, Virginia

You Should Own

a Fabulous '57 Pontiac

Compliments of

LAWRENCEVILLE MOTOR COMPANY

Lawrenceville, Virginia

To You Graduates of 1956:
You have our best wishes
for success in whatever
line of endeavor you may
choose. Your measure
of success lies largely
within you. Do your best
in whatever you undertake,
and always do to others
as you would like
to be done by.

THE SLEDGE &

BAR LEY CO., IN

Lawrenceville, Virgin

BLOOM BROTHERS

"FAMILY OUTFITTERS"

Nationally Advertised

Clothing for the Entire Family

w ncev lle, Virginia

rginia

For Quality Clothing

Shop at

CLARK'S

DEPARTMENT STORE

Lawrenceville, Virginia

CARS TRUCK

SALES SERVICE

NEWSOME & ALLEN

MOTORS, INC,

305-307 New Street

Lawrenceville, Virginia

Phone: 2542

Large or Small

We Welcome Your Account

tal Account and Reserves Over

Total eserves Over 000 .00

Compliments of

BRUNSWICK

CHEVROLET

CHEVROLET COMPANY

Route 58 West

Lawrenceville, Virginia

Don't Let '58 Catch You

Without a Dodge

JONES

MOTORS, INC.

602 Hicks Street

Lawrenceville, Virginia

E. CLYDE JONES

Telephone 2173

Home

of

Better

Values

LEGGETT'S

Department Stores

la Lawrenceville Virginia

HALLMARK CARDS
For Those Who Care Enough To Send
The Best
Whitman's Chocolates

Allen's

DRUG STORE
Lawrenceville, Virginia

CONGRATULATIONS AND
BEST WISHES

WESTERN AUTO
ASSOCIATE STORE

FOR SUCCESS TO THE ST. PAUL'S GRADS
OF 1957
Lawrenceville, Va.

Compliments of

DANIELS BROTHERS CO.

Compliments of

MADAME FREEMAN'S

BRUNSWICK ICE AND COAL CO. Lawrenceville, Virginia

CONGRATULATION AND BEST WISHES
FOR SUCCESS TO THE ST. PAUL'S GRADS OF 1957

THE STATE THEATRE
C. G. BRADLEY, MGR.

Mo. Piet.
In Sterophonic [illegible]s With Cinem
Are Better Th[illegible] Ever

SENIOR DIRECTORY

Alice Ashley
Route 1, Box 125
Gloucester, Va.

Lottie Bartley
Route 3, Box 183
Lynchburg, Va.

Mervin Barton
P.O. Box 354
Elizabethtown, N. C.

Shakespeare Bland
Stage Junction, Va.

Freddie Blue
Frederick Hall, Va.

Mable Booth
Route 1, Box 168
Meredithville, Va.

Douglas Bowman
2311 High St.,
Lynchburg, Va.

Hazel Brice
Stage Junction, Va.

Clarence Brodnax
15 Columbus Ave.
Greenwich, Conn.

Annie Brown
Route 4. Box 153
Petersburg, Va.

Margaret Brown
206 Diamond Ave.
Portsmouth, Va.

Juanita Burke
General Delivery
Aberdeen N. C.

Mary Cooper
Crystal Hill, Va.

Frances Courtney
Box 41
Westmoreland, Va.

Clinton Dillard
Route 1, Box 198
Holland, Va.

Mabel Downing
Box 81
Exmore, Va.

Nona Edmonds
Star Route
Alberta, Va.

Carlton Edwards
Kents Store, Va.

Walden Evans
Blackridge, Va.

Wallace Evans
Blackridge, Va.

Floyd Fields
111 West Third Street
Mt. Vernon, N. Y.

Carl Ford
Box 73, Hamilton Street
Middleburg, Va.

Richard Gaffin
27 Wood Street
Woodbury, N. J.

Sarah Gibson
1015 Florida Avenue
Lynchburg, Va.

Lillie [illegible]iffin
[illegible]

[illegible]
Rt. 1, Box [illegible]
Buffalo Junction, Va.

Augustus Harmon
Rt. 1, Box 103
Exmore, Va.

Johnson Harmon
Rt. 1 Box 103
Exmore, Va.

James O. Harris
Pendelton, Va.

James R. Harris
P.O. Box 22
Dendron, Va.

Samuel Harris
Rt. 2, Box 93
Zuni, Va.

Beamon Hayes
Rt. 2 Box 54
Church Road, Va.

Shirley Holcomb
Rt. 3, Box 39
Cumberland, Va.

Mary Hoskins
Miller's Tavern, Va.

Alvin Hubbard
Rt. 2, Box 94
South Hill, Va.

Rose Hudgins
509 West Main St.
South Hill, Va.

Amos Humphrey
P.O. Box 641
Elizabethtown, N. C.

Emma Hunter
Rt. 2, Box 161
Gladys, Va.

Clarabon Isley
Rt. 3, Box 16
Mebane, N. C.

Delores Jackson
29 Harold Ave.
Greenwich, Conn.

SENIOR DIRECTORY

Benjamin Johnson
1212 Floyd Street
Lynchburg, Va.

Juanita Johnson
Rt. 3
Chase City, Va.

Patrica Johnsor
Rt. 3, Box 116
Luray, Va.

Frank Johnson
906 Pollard Street
Vinton, Va.

Sam Lennox
1019 Cansway Blvd.
New Orleans 21, La.

Sylvester Mack
307 West Phillip St.
Whiterville, N. C.

Alfreda Maclin
Star Route 1, Box 17
La Crosse, Va.

Elvin Maclin
Rt. 1, Rawlings, Va.

Mae Willie Mallory
Rt. 2, Box 142
Chase City, Va.

Yvonne Malone
693 Cummipon Ave
Jersey City, N. J.

Henry Moss
Rt. 1, Box 33
Bumpass, Va.

George McLaughlin
509 Mistletoe St.
Petersburg, Va.

Sairley Oliver
Rt. 1, Box 159
Bassett, Va.

Robert Pleasant
524 Dewey St.
Covington, Va.

Glendola Poindexter
Rt. 1, Box 36
Nathalie, Va.

Sylvia Pollard
Crew, Va.

Sandy Powell
P.O. Box 221
Elizabethtown, N. C.

Charles Prince
888 Union Ave.
New York City, N. Y.

Annice Ray
Huntingtown, Md.

Adelaide Rice
2238 Garfield Ave.
Lynchburg, Va.

Russell Ricks
3313 Roanoke Ave.
Newport News, Va.

Barbara Robertson
161 South Bridge St.
Leaksville, N. C.

Margine Robinson
Rt. 1, Box 86
Freeman, Va.

Wesley Scott
Rt. 1, Box 98
Staunton, Va.

Earl Shelton
1309 Manning Ave.
Columbia, S. C.

Pearl Small
132 C Cannon St
Charleston, S. C.

Vivian Spence
Rt. Box 64
Lawrenceville, Va.

Wilbur Spencer
2029 Harcourt Ave.
Los Angeles, Calif.

Della Suckins
Rt. 1, Box 84
Cullen, Va.

Alvin Sydnor
1115 Buchanan St. N.W.
Washington, D. C.

James Thomas
508 Ross Street
Muirkirk, Md.

John Tucker
P.O. Box 303
Halifax, Va.

Willie Underwood
209 Warren St.
Englewood, N. J.

Millie Warren
P.O. Box 108
Ivor, Va.

Barbara Williams
451 Center Ave.
Warwick, Va.

Gladys Williams
Rt. 1
Rawlings, Va.

Margaret Williams
2818 Grayland Ave.
Richmond, Va.

Marilyn Williams
3427 South Kemper Rd.
Arlington 6, Va.

Ophelia W[illegible]ams
[illegible] St

CAMPUS FAVORITES

CAMPUS FAVORITES

Myers
PACEMAKERS OF QUALITY
YEARBOOKS
in deeptone

Russell Memorial Library
Saint Paul's College
Lawrenceville, Virginia

Russell Memorial Library
Saint Paul's College
Lawrenceville, Virginia

Byers & Co.
TOPEKA, KAN.
RICHMOND, VIRGINIA.
KIN. SCHAFT